



WEEKLY SALES SUMMARY

Unaudited

Week Ending: 2/21/2026

Texas Lottery
Fiscal Year to Date Sales Comparison
Unaudited

Through the Week Ending: 2/21/2026

Sales by Game	FY 2024*	FY 2025**	FY 2026	\$ Change		% Change	
				FY 2026 to FY 2024	FY 2026 to FY 2025	FY 2026 to FY 2024	FY 2026 to FY 2025
Scratch Tickets	\$ 3,165,302,047	\$ 3,155,869,951	\$ 2,968,894,612	\$ -196,407,435	\$ -186,975,339	-6.2%	-5.9%
Lotto Texas	68,271,934	91,631,302	69,617,434	1,345,500	-22,013,868	2.0%	-24.0%
Lotto Extra	24,108,532	31,329,426	24,588,119	479,587	-6,741,307	2.0%	-21.5%
Pick 3	127,948,168	125,091,685	118,431,065	-9,517,104	-6,660,621	-7.4%	-5.3%
Pick 3 Fireball	13,775,180	14,719,292	14,096,055	320,875	-623,237	2.3%	-4.2%
Cash Five	25,067,473	23,699,419	22,645,584	-2,421,889	-1,053,835	-9.7%	-4.4%
Texas Two Step	28,998,795	30,829,586	29,827,054	828,259	-1,002,532	2.9%	-3.3%
Mega Millions	124,280,501	173,053,876	168,216,129	43,935,628	-4,837,747	35.4%	-2.8%
Megaplier	24,989,281	34,272,165	-227	-24,989,508	-34,272,392	-100.0%	-100.0%
MM Just the Jackpot	395,768	518,754	0	-395,768	-518,754	-100.0%	-100.0%
Daily 4	60,849,720	61,442,462	61,172,546	322,827	-269,916	0.5%	-0.4%
Daily 4 Fireball	12,730,872	13,273,449	13,763,187	1,032,315	489,738	8.1%	3.7%
Powerball	271,457,513	128,315,242	287,969,440	16,511,927	159,654,198	6.1%	124.4%
Power Play	52,300,180	27,130,381	54,807,325	2,507,145	27,676,944	4.8%	102.0%
All or Nothing	25,817,513	23,560,291	19,078,708	-6,738,805	-4,481,583	-26.1%	-19.0%
Total	\$ 4,026,293,477	\$ 3,934,737,280	\$ 3,853,107,030	\$ -173,186,447	\$ -81,630,251	-4.3%	-2.1%

*3 extra days

**1 extra day

Texas Lottery
Fiscal Year to Date Cumulative Average Sales Comparison
Unaudited

Through the Week Ending 2/21/2026

Sales by Game	FY 2024	FY 2025	FY 2026
Scratch Tickets	\$ 17,883,062	\$ 18,033,543	\$ 17,062,613
Lotto Texas	385,717	523,607	400,100
Lotto Extra	136,206	179,025	141,311
Pick 3	722,871	714,810	680,638
Pick 3 Fireball	77,826	84,110	81,012
Cash Five	141,624	135,425	130,147
Texas Two Step	163,835	176,169	171,420
Mega Millions	702,150	988,879	966,759
Megaplier	141,182	195,841	-1
MM Just the Jackpot	2,236	2,964	0
Daily 4	343,784	351,100	351,566
Daily 4 Fireball	71,926	75,848	79,099
Powerball	1,533,658	733,230	1,654,997
Power Play	295,481	155,031	314,985
All or Nothing	145,862	134,630	109,648
	<hr/>	<hr/>	<hr/>
Total	\$ <u>22,747,421</u>	\$ <u>22,484,213</u>	\$ <u>22,144,293</u>

2/24/2024
177

2/22/2025
175

2/21/2026
174

Texas Lottery
Fiscal Year Over Year Change in Sales
Unaudited
FY 2026 Compared to FY 2025

			SCRATCH TICKETS				DRAW GAMES				TOTAL SALES			
FY 2026			% change -				% change -				% change -			
Week	Week	Ending	FY 2026	FY 2025	Difference	Cumulative Sales	FY 2026	FY 2025	Difference	Cumulative Sales	FY 2026	FY 2025	Difference	Cumulative Sales
1	9/6/2025*		\$107,797,768	\$123,243,994	(\$15,446,226)	-12.5%	\$113,476,472	\$36,580,304	\$76,896,168	210.2%	\$221,274,240	\$159,824,298	\$61,449,942	38.4%
2	9/13/2025		\$124,445,470	\$124,003,613	\$441,857	0.4%	\$27,351,049	\$33,053,733	(\$5,702,684)	-17.3%	\$151,796,519	\$157,057,346	(\$5,260,827)	-3.3%
3	9/20/2025		\$114,544,525	\$122,908,642	(\$8,364,117)	-6.8%	\$26,829,948	\$25,947,843	\$882,106	3.4%	\$141,374,473	\$148,856,485	(\$7,482,012)	-5.0%
4	9/27/2025		\$115,292,320	\$125,035,263	(\$9,742,943)	-7.8%	\$26,652,333	\$27,430,947	(\$778,615)	-2.8%	\$141,944,653	\$152,466,210	(\$10,521,558)	-6.9%
5	10/4/2025		\$119,811,294	\$128,633,679	(\$8,822,385)	-6.9%	\$28,039,202	\$28,187,321	(\$148,119)	-0.5%	\$147,850,496	\$156,821,000	(\$8,970,504)	-5.7%
6	10/11/2025		\$116,183,619	\$125,028,989	(\$8,845,370)	-7.1%	\$28,670,179	\$28,286,612	\$383,568	1.4%	\$144,853,798	\$153,315,601	(\$8,461,803)	-5.5%
7	10/18/2025		\$116,611,250	\$125,779,402	(\$9,168,152)	-7.3%	\$29,871,581	\$29,102,741	\$768,840	2.6%	\$146,482,831	\$154,882,143	(\$8,399,312)	-5.4%
8	10/25/2025		\$113,901,260	\$123,891,926	(\$9,990,666)	-8.1%	\$30,238,628	\$29,078,529	\$1,160,099	4.0%	\$144,139,888	\$152,970,455	(\$8,830,568)	-5.8%
9	11/1/2025		\$114,138,994	\$126,641,903	(\$12,502,909)	-9.9%	\$32,019,928	\$26,910,117	\$5,109,811	19.0%	\$146,158,922	\$153,552,020	(\$7,393,099)	-4.8%
10	11/8/2025		\$115,234,027	\$124,170,230	(\$8,936,203)	-7.2%	\$35,228,616	\$27,752,989	\$7,475,627	26.9%	\$150,462,643	\$151,923,219	(\$1,460,576)	-1.0%
11	11/15/2025		\$113,859,651	\$120,282,442	(\$6,422,791)	-5.3%	\$40,294,402	\$28,004,665	\$12,289,738	43.9%	\$154,154,053	\$148,287,107	\$5,866,947	4.0%
12	11/22/2025		\$116,939,423	\$127,481,870	(\$10,542,447)	-8.3%	\$26,018,449	\$29,527,842	(\$3,509,393)	-11.9%	\$142,957,872	\$157,009,712	(\$14,051,840)	-8.9%
13	11/29/2025		\$116,128,680	\$128,114,304	(\$11,985,624)	-9.4%	\$27,559,661	\$31,208,493	(\$3,648,833)	-11.7%	\$143,688,341	\$159,322,797	(\$15,634,457)	-9.8%
14	12/6/2025		\$117,931,555	\$129,005,761	(\$11,074,206)	-8.6%	\$31,015,787	\$33,641,998	(\$2,626,211)	-7.8%	\$148,947,342	\$162,647,759	(\$13,700,417)	-8.4%
15	12/13/2025		\$118,994,838	\$129,032,767	(\$10,037,929)	-7.8%	\$42,294,884	\$33,473,828	\$8,821,057	26.4%	\$161,289,722	\$162,506,595	(\$1,216,873)	-0.7%
16	12/20/2025		\$122,459,931	\$131,834,163	(\$9,374,232)	-7.1%	\$65,097,222	\$40,534,870	\$24,562,352	60.6%	\$187,557,153	\$172,369,033	\$15,188,120	8.8%
17	12/27/2025		\$131,100,158	\$139,436,332	(\$8,336,174)	-6.0%	\$69,686,871	\$70,775,883	(\$1,089,013)	-1.5%	\$200,787,029	\$210,212,215	(\$9,425,187)	-4.5%
18	1/3/2026		\$129,370,701	\$135,002,745	(\$5,632,044)	-4.2%	\$26,691,754	\$30,242,143	(\$3,550,389)	-11.7%	\$156,062,455	\$165,244,888	(\$9,182,433)	-5.6%
19	1/10/2026		\$120,165,658	\$118,235,676	\$1,929,982	1.6%	\$25,104,651	\$27,173,028	(\$2,068,377)	-7.6%	\$145,270,309	\$145,408,704	(\$138,395)	-0.1%
20	1/17/2026		\$117,446,614	\$124,082,184	(\$6,635,570)	-5.3%	\$25,507,245	\$29,452,444	(\$3,945,200)	-13.4%	\$142,953,859	\$153,534,628	(\$10,580,770)	-6.9%
21	1/24/2026		\$112,784,480	\$115,207,108	(\$2,422,628)	-2.1%	\$25,139,399	\$24,417,907	\$721,492	3.0%	\$137,923,879	\$139,625,015	(\$1,701,137)	-1.2%
22	1/31/2026		\$111,452,971	\$126,440,697	(\$14,987,726)	-11.9%	\$23,386,982	\$26,829,867	(\$3,442,886)	-12.8%	\$134,839,953	\$153,270,564	(\$18,430,612)	-12.0%
23	2/7/2026		\$132,327,381	\$131,940,317	\$387,064	0.3%	\$25,394,134	\$27,669,724	(\$2,275,590)	-8.2%	\$157,721,515	\$159,610,041	(\$1,888,526)	-1.2%
24	2/14/2026		\$124,752,857	\$126,302,353	(\$1,549,496)	-1.2%	\$25,821,566	\$28,231,416	(\$2,409,850)	-8.5%	\$150,574,423	\$154,533,769	(\$3,959,346)	-2.6%
25	2/21/2026		\$125,219,187	\$124,133,591	\$1,085,596	0.9%	\$26,821,482	\$25,352,091	\$1,469,391	5.8%	\$152,040,669	\$149,485,682	\$2,554,987	1.7%
26	2/28/2026			\$132,860,674				\$25,249,720				\$158,110,394		
27	3/7/2026			\$129,630,706				\$25,563,504				\$155,194,210		
28	3/14/2026			\$126,899,944				\$25,720,902				\$152,620,846		
29	3/21/2026			\$126,146,850				\$27,251,439				\$153,398,289		
30	3/28/2026			\$125,537,110				\$25,966,459				\$151,503,569		
31	4/4/2026			\$128,699,265				\$22,685,781				\$151,385,046		
32	4/11/2026			\$125,021,039				\$23,899,263				\$148,920,302		
33	4/18/2026			\$125,819,679				\$23,423,256				\$149,242,935		
34	4/25/2026			\$123,667,107				\$22,847,993				\$146,515,100		
35	5/2/2026			\$127,478,849				\$22,489,293				\$149,968,142		
36	5/9/2026			\$124,060,557				\$22,654,683				\$146,715,240		
37	5/16/2026			\$123,454,261				\$23,013,535				\$146,467,796		
38	5/23/2026			\$124,450,979				\$23,096,001				\$147,546,980		
39	5/30/2026			\$117,782,082				\$23,002,825				\$140,784,907		
40	6/6/2026			\$119,112,929				\$23,155,730				\$142,268,659		

Texas Lottery Fiscal Year Over Year Change in Sales

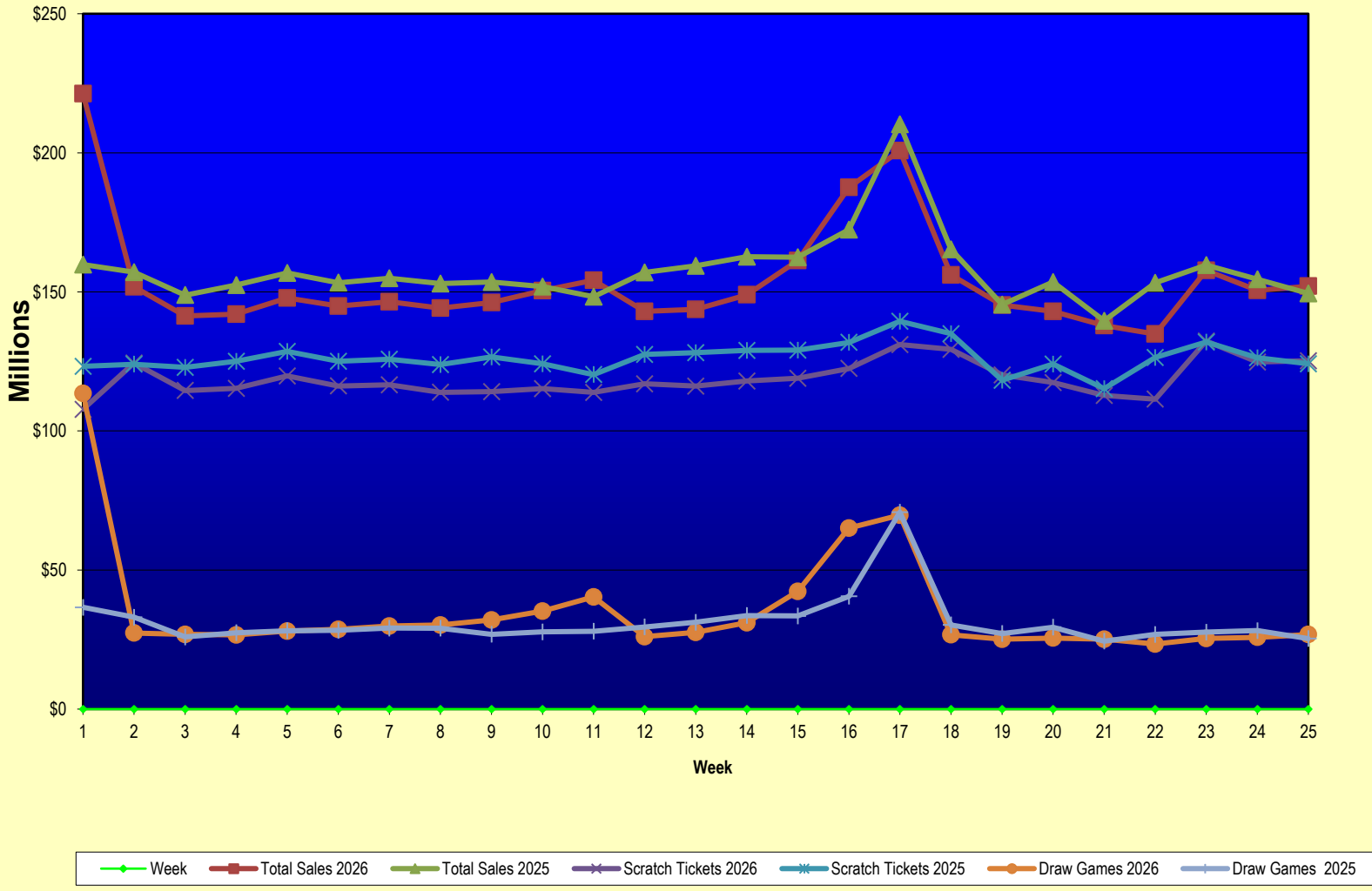

Note: Report is prepared on a Fiscal Year basis.

Texas Lottery
Scratch Tickets by Price Point
Sales, Prize Expense, Sales Contribution and Payout Percentage With Year Over Year Changes
 Unaudited

Fiscal Year	Price Point	# of Active Games	FY Sales	% of Scratch Ticket Sales	Year over Year Change in Sales	FY Prize Expense	Year over Year Change in Prize Expense	FY Sales Contribution	Year over Year Change in Contribution	Average Prize Payout %	Year over Year Difference in Payout %
2025	\$1.00	9	30,232,429	1.0%		18,380,100		11,852,329		60.8%	0.1%
Through	\$2.00	18	79,210,510	2.5%		51,629,769		27,580,741		65.2%	-0.8%
2/22/2025	\$3.00	9	85,029,012	2.7%		56,160,333		28,868,679		66.0%	0.1%
	\$5.00	44	516,969,500	16.4%		351,551,594		165,417,906		68.0%	0.0%
	\$10.00	27	703,718,310	22.3%		493,153,287		210,565,023		70.1%	-0.1%
	\$20.00	23	733,855,440	23.3%		550,374,742		183,480,698		75.0%	0.0%
	\$30.00	7	179,044,800	5.7%		134,298,287		44,746,513		75.0%	0.0%
	\$50.00	10	509,389,850	16.1%		397,569,200		111,820,650		78.0%	0.0%
	\$100.00	4	318,420,100	10.1%		254,646,430		63,773,670		80.0%	0.0%
Total		151	\$3,155,869,951			\$2,307,763,741		\$848,106,210		73.1%	0.3%
2026	\$1.00	6	23,968,371	0.8%		14,614,116		9,354,255		61.0%	0.2%
Through	\$2.00	14	74,285,628	2.5%		49,440,387		24,845,241		66.6%	1.4%
2/21/2026	\$3.00	8	73,216,698	2.5%		48,371,972		24,844,726		66.1%	0.0%
	\$5.00	43	497,460,375	16.8%		338,511,074		158,949,301		68.0%	0.0%
	\$10.00	27	648,019,110	21.8%		453,881,871		194,137,239		70.0%	0.0%
	\$20.00	22	720,018,180	24.3%		540,296,518		179,721,662		75.0%	0.0%
	\$30.00	6	128,906,250	4.3%		96,662,384		32,243,866		75.0%	0.0%
	\$50.00	13	473,147,500	15.9%		369,296,021		103,851,479		78.1%	0.0%
	\$100.00	6	329,872,500	11.1%		263,888,332		65,984,168		80.0%	0.0%
Total		145	\$2,968,894,612			\$2,174,962,674		\$793,931,938		73.3%	0.1%
Variance	\$1.00	-3	-6,264,058		-20.7%	-3,765,983	-20.5%	-2,498,075	-21.1%	0.18%	
2026 to	\$2.00	-4	-4,924,882		-6.2%	-2,189,382	-4.2%	-2,735,500	-9.9%	1.37%	
2025	\$3.00	-1	-11,812,314		-13.9%	-7,788,361	-13.9%	-4,023,953	-13.9%	0.02%	
	\$5.00	-1	-19,509,125		-3.8%	-13,040,520	-3.7%	-6,468,605	-3.9%	0.05%	
	\$10.00	0	-55,699,200		-7.9%	-39,271,417	-8.0%	-16,427,783	-7.8%	-0.04%	
	\$20.00	-1	-13,837,260		-1.9%	-10,078,224	-1.8%	-3,759,036	-2.0%	0.04%	
	\$30.00	-1	-50,138,550		-28.0%	-37,635,903	-28.0%	-12,502,647	-27.9%	-0.02%	
	\$50.00	3	-36,242,350		-7.1%	-28,273,179	-7.1%	-7,969,171	-7.1%	0.00%	
	\$100.00	2	11,452,400		3.6%	9,241,902	3.6%	2,210,498	3.5%	0.03%	
Total		-6	-\$186,975,339		-5.9%	-\$132,801,066	-5.8%	-\$54,174,273	-6.4%	0.13%	
Notes - Scratch Ticket Variances											

Texas Lottery
Scratch Tickets by Price Point
Sales, Prize Expense, Sales Contribution and Payout Percentage With Year Over Year Changes
Unaudited

			FY 2026			FY 2025		Difference
Sales	\$1 - \$5		\$668,931,072			\$711,441,451		-\$42,510,379
Prize Exp.	\$1 - \$5		\$450,937,549			\$477,721,795		-\$26,784,246
Sales Cont.	\$1 - \$5		\$217,993,523			\$233,719,656		-\$15,726,133
Prize Exp. %	\$1 - \$5		67.4%			67.1%		0.3%
			FY 2026			FY 2025		Difference
Sales	\$10 - \$100		\$2,299,963,540			\$2,444,428,500		-\$144,464,960
Prize Exp.	\$10 - \$100		\$1,724,025,125			\$1,830,041,946		-\$106,016,821
Sales Cont.	\$10 - \$100		\$575,938,415			\$614,386,554		-\$38,448,139
Prize Exp. %	\$10 - \$100		75.0%			74.9%		0.1%
			FY 2026			FY 2025		Difference
Sales	Scratch		\$2,968,894,612			\$3,155,869,951		-\$186,975,339
Prize Exp.	Scratch		\$2,174,962,674			\$2,307,763,741		-\$132,801,066
Sales Cont.	Scratch		\$793,931,938			\$848,106,210		-\$54,174,273
Prize Exp. %	Scratch		73.3%			73.1%		0.1%

			FY 2026			FY 2025		Difference
Sales	\$1 - \$10		\$1,316,950,182			\$1,415,159,761		-\$98,209,579
Prize Exp.	\$1 - \$10		\$904,819,420			\$970,875,082		-\$66,055,662
Sales Cont.	\$1 - \$10		\$412,130,762			\$444,284,679		-\$32,153,917
Prize Exp. %	\$1 - \$10		68.7%			68.6%		0.1%
			FY 2026			FY 2025		Difference
Sales	\$20 - \$100		\$1,651,944,430			\$1,740,710,190		-\$88,765,760
Prize Exp.	\$20 - \$100		\$1,270,143,254			\$1,336,888,658		-\$66,745,404
Sales Cont.	\$20 - \$100		\$381,801,176			\$403,821,532		-\$22,020,356
Prize Exp. %	\$20 - \$100		76.9%			76.8%		0.1%
			FY 2026			FY 2025		Difference
Sales	Scratch		\$2,968,894,612			\$3,155,869,951		-\$186,975,339
Prize Exp.	Scratch		\$2,174,962,674			\$2,307,763,741		-\$132,801,066
Sales Cont.	Scratch		\$793,931,938			\$848,106,210		-\$54,174,273
Prize Exp. %	Scratch		73.3%			73.1%		0.1%

Texas Lottery
Weekly Sales Summary
& Comparison to Previous Week
Unaudited

	Week Ending 2/21/2026		Week Ending 2/14/2026			
	THIS WEEK	% of Sales	LAST WEEK	% of Sales	\$ change	% change
Total Sales	<u>\$152,040,669</u>		<u>\$150,574,423</u>		<u>\$1,466,246</u>	1.0%
Scratch Tickets	<u>\$125,219,187</u>	82.4%	<u>\$124,752,857</u>	82.9%	<u>\$466,330</u>	0.4%
Lotto	\$2,433,516	1.6%	\$2,390,470	1.6%	\$43,046	1.8%
Lotto Extra	\$875,577	0.6%	\$868,466	0.6%	\$7,111	0.8%
Pick 3	\$4,759,987	3.1%	\$4,935,434	3.3%	-\$175,447	-3.6%
Pick 3 Fireball	\$581,008	0.4%	\$590,610	0.4%	-\$9,603	-1.6%
Cash Five	\$915,674	0.6%	\$918,168	0.6%	-\$2,494	-0.3%
Texas Two Step	\$1,991,561	1.3%	\$1,357,190	0.9%	\$634,371	46.7%
Mega Millions	\$5,938,045	3.9%	\$5,643,980	3.7%	\$294,065	5.2%
Megaplier	\$0	0.0%	\$0	0.0%	\$0	0.0%
Daily 4	\$2,509,207	1.7%	\$2,522,431	1.7%	-\$13,224	-0.5%
Daily 4 Fireball	\$573,677	0.4%	\$566,127	0.4%	\$7,550	1.3%
Powerball	\$4,550,686	3.0%	\$4,347,667	2.9%	\$203,019	4.7%
Power Play	\$922,317	0.6%	\$902,667	0.6%	\$19,650	2.2%
All or Nothing	\$770,228	0.5%	\$778,356	0.5%	-\$8,128	-1.0%
Total Draw Game Sales	<u>\$26,821,482</u>		<u>\$25,821,566</u>		<u>\$999,916</u>	3.9%

* Totals may not sum due to rounding.

Texas Lottery
Weekly Sales Summary
Unaudited

SCRATCH TICKETS
TOP TEN SELLING GAMES

For the Week Ending: 2/21/2026

Rank	Price Point	Game	Sales (Millions)
1	\$ 20	MILLION DOLLAR LOTERIA	\$ 8.282
2	\$ 100	\$5 MILLION TITANIUM BLACK	\$ 7.417
3	\$ 50	500X LOTERIA SPECTACULAR	\$ 5.321
4	\$ 20	\$1,000,000 CROSSWORD	\$ 5.157
5	\$ 50	CASINO MILLIONS	\$ 5.134
6	\$ 100	LOTERIA SUPREME	\$ 5.028
7	\$ 10	MEGA LOTERIA	\$ 4.958
8	\$ 5	SUPER LOTERIA	\$ 4.805
9	\$ 20	200X THE CASH	\$ 3.730
10	\$ 20	MEGA MILLIONAIRE	\$ 3.622

**Texas Lottery
Prize Payout Tracking Report
Unaudited**

Through Week Ending 2/21/2026

Draw Game Sales

	FY Sales Through Week Ending 2/21/2026	FY Prize Expense Through Week Ending 2/21/2026	Actual* Prize Payout	Base Payout (Prize Pool)
Lotto	\$ 69,617,434	\$ 36,671,457	52.68%	50.00%
Lotto Extra	24,588,119	13,606,080	55.34%	53.70%
Pick 3	118,431,065	57,883,010	48.87%	50.00%
Pick 3 Fireball	14,096,055	7,719,135	54.76%	54.00%
Cash Five	22,645,584	10,750,819	47.47%	50.97%
Texas Two Step	29,827,054	16,110,482	54.01%	50.00%
Mega Millions	168,216,129	84,831,266	50.43%	50.00%**
Daily 4	61,172,546	26,599,275	43.48%	50.00%
Daily 4 Fireball	13,763,187	7,111,861	51.67%	54.22%
Powerball	287,969,440	146,329,636	50.81%	50.00%**
Power Play	54,807,325	27,929,468	50.96%	N/A
All or Nothing	19,078,708	10,282,376	53.89%	55.98%
Totals	\$ 884,212,645	\$ 445,824,866	50.42%	

* Before Unclaimed Prizes

**Estimated; depends on # of guaranteed prizes won in Texas

Texas Lottery
Scratch Ticket Sales
For the Week Ending 2/21/2026
(Unaudited)

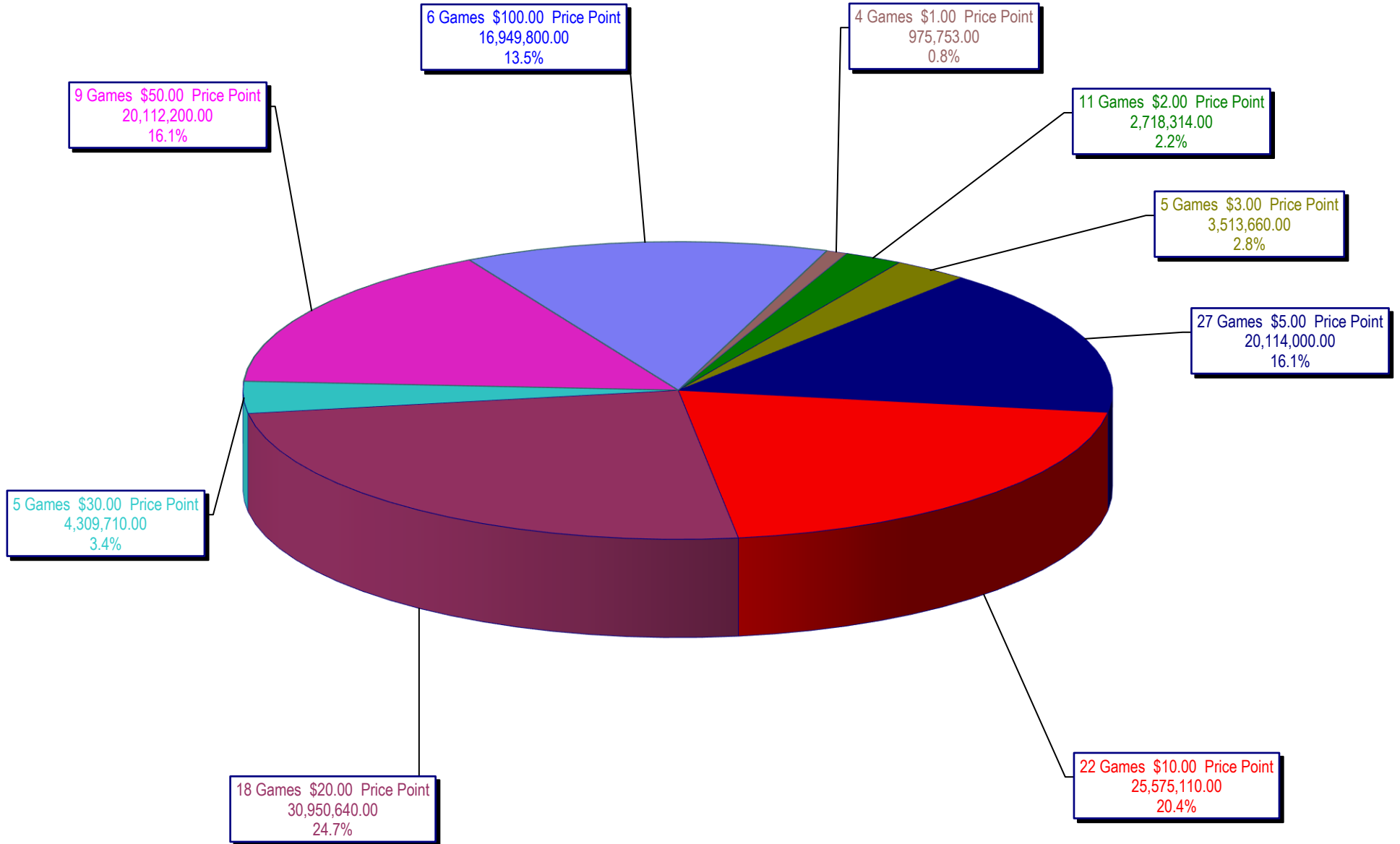

**Texas Lottery
All Game Sales
For the Week Ending 2/21/2026
(Unaudited)**

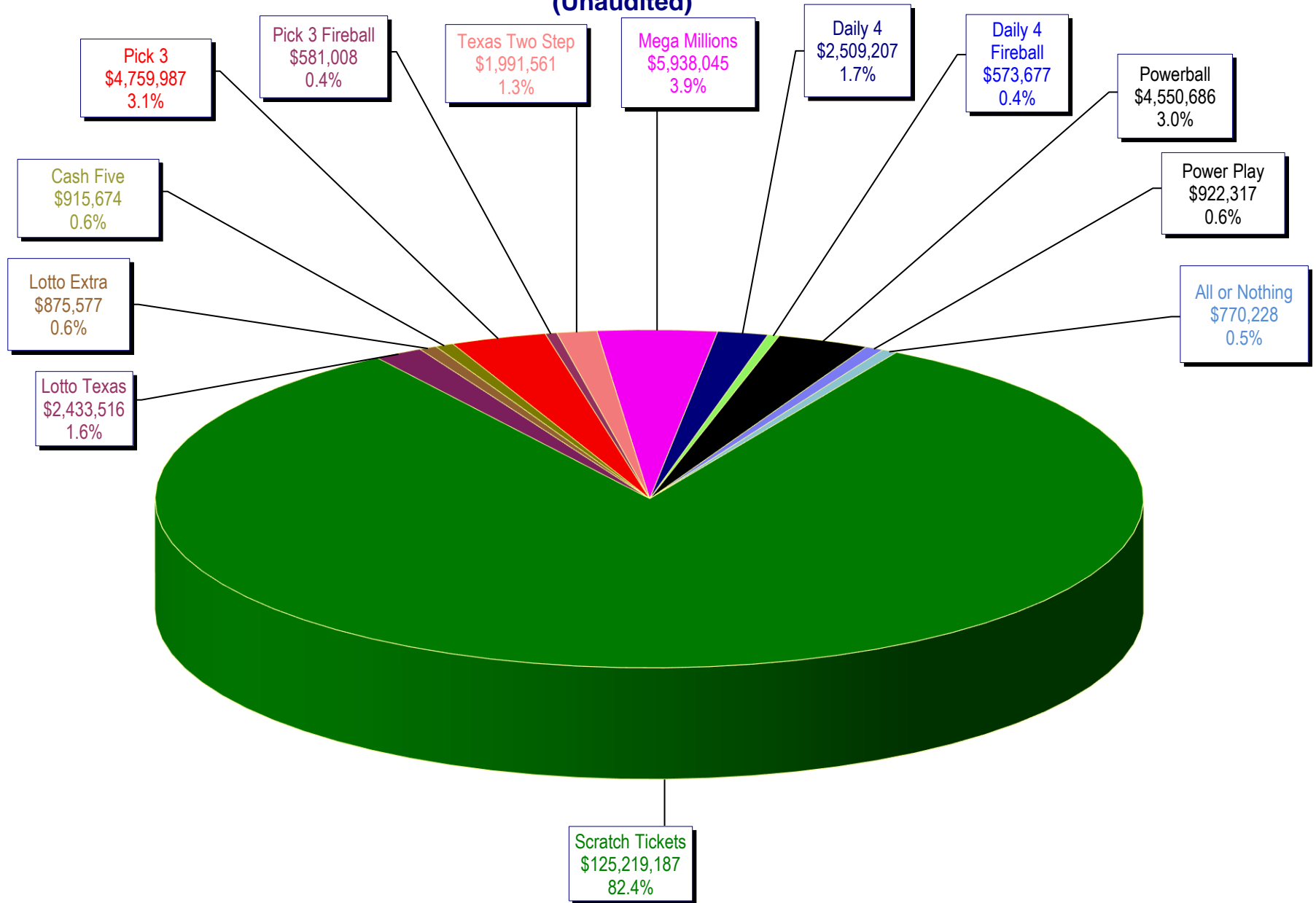

Texas Lottery - Weekly Sales Summary for FY 2026 (Unaudited)

Week Ended	Scratch Tickets	New Games & Dates	Lotto Texas	M	Jackpot W	S	Lotto Extra	Pick 3	Pick 3 Fireball	Cash Five	Texas Two Step	Jackpot M	TH	Mega Millions	Jackpot T	F	Megaplier	MM Just the Jackpot	Daily 4	Daily 4 Fireball	Powerball	M	Jackpot W	S	Power Play	All or Nothing	Total	Per Cap.
9/6/2025*	123,323,669	2683 (\$5.N); 2684 (\$10.N); 2685 (\$20.N) - 9/02/25	4,202,649	50.75	51.50	53.25	1,466,735	4,838,608	583,104	948,503	1,008,245	225	300	9,218,390	302	336	0	0	2,427,979	542,639	77,536,538	1.1	1.4	1.8	14,298,657	858,262	241,253,977	7.71
9/13/2025	124,445,470	0	3,455,620	53.5	53.75	54.5	1,169,280	4,741,703	550,344	916,764	1,354,389	450	625	6,186,481	358	381	(212)	0	2,418,017	538,303	4,358,160	20	33	50	891,199	771,002	151,796,519	4.85
9/20/2025	114,544,525	2686 (\$2.N); 2670 (\$5.N); 2688 (\$10.N); 2659 (\$50.N) - 9/15/25	3,500,490	55.25	55.75	56.75	1,171,985	4,690,941	536,403	912,741	874,271	200	225	6,363,965	400	423	0	0	2,391,656	520,098	4,217,640	64	81	99	879,321	770,438	141,374,473	4.52
9/27/2025	115,292,320	0	3,416,712	57.75	58.75	60	1,167,404	4,552,467	526,161	912,664	887,319	300	200	6,337,158	451	474	0	0	2,327,541	509,453	4,354,461	113	127	145	898,514	762,480	141,944,653	4.54
10/4/2025	119,811,294	0	3,459,906	60.5	61.25	62.5	1,192,819	4,869,299	568,278	928,358	982,552	225	300	6,731,909	497	520	(3)	0	2,507,490	560,048	4,522,515	160	174	195	928,637	787,394	147,850,496	4.73
10/11/2025	116,183,619	2690 (\$5.N); 2691 (\$10.N) - 10/6/25	3,378,087	63.25	64.5	65	1,159,516	4,825,967	559,438	921,111	1,440,368	450	625	6,963,170	547	575	0	0	2,506,163	567,623	4,637,024	207	223	244	939,275	772,438	144,853,798	4.63
10/18/2025	116,611,250	0	3,358,894	65.50	66.25	67	1,154,590	4,775,604	561,992	907,768	1,880,492	825	1,075	7,662,460	600	625	0	0	2,504,412	562,324	4,788,362	258	273	295	966,298	748,386	146,482,831	4.68
10/25/2025	113,901,260	2692 (\$2.N); 2693 (\$5.N); 2671 (\$20.N) - 10/20/25	3,398,180	67.25	68	68.75	1,156,740	4,807,199	567,574	907,384	862,495	200	225	8,536,920	650	680	0	0	2,491,542	554,435	5,177,688	304	320	344	1,031,992	746,480	144,139,888	4.61
11/1/2025	114,138,994	0	3,362,464	69.5	70.5	71	1,160,551	4,837,900	585,155	907,716	1,193,745	300	450	9,656,755	714	754	0	0	2,522,361	579,895	5,398,350	358	376	400	1,074,576	740,460	146,158,922	4.67
11/8/2025	115,234,027	2696 (\$1.N); 2697 (\$3.N); 2698 (\$5.N); 2699 (\$10.N) - 11/3/25	3,386,393	72.75	73.75	75.25	1,161,401	4,867,368	583,660	894,010	1,048,356	625	200	12,280,385	800	843	0	0	2,525,482	577,729	5,984,760	419	438	467	1,170,751	748,322	150,462,643	4.81
11/15/2025	113,859,651	0	3,396,610	75.75	76.75	78	1,153,885	4,685,748	554,061	874,875	811,070	250	200	16,798,300	900	980	0	0	2,393,981	539,658	7,011,922	490	512	546	1,350,024	724,268	154,154,053	4.93
11/22/2025	116,939,423	2656 (\$2.N); 2701 (\$5.N); 2677 (\$50.N) - 11/17/25	1,907,200	5	5.25	5.5	705,324	4,633,061	574,628	882,044	856,693	200	275	4,184,745	50	60	0	0	2,412,478	560,677	7,170,762	570	593	629	1,386,346	744,492	142,957,872	4.57
11/29/2025	116,128,680	0	1,916,007	5.75	6	6.25	710,731	4,624,101	557,190	870,921	1,237,156	425	625	4,278,280	70	80	0	0	2,357,548	530,829	8,190,170	654	681	719	1,556,900	729,828	143,688,341	4.59
12/6/2025	117,931,555	2667 (\$5.N); 2705 (\$10.N); 2744 (\$20.N)	2,013,426	6.5	6.75	7	743,409	4,781,919	571,814	912,192	1,095,880	825	200	4,231,435	90	50	0	0	2,442,661	554,360	10,867,154	740	775	820	2,034,692	766,846	148,947,342	4.76
12/13/2025	118,994,838	0	2,133,736	7.25	7.5	7.75	793,528	4,740,953	552,011	911,371	828,035	225	200	4,791,160	60	70	0	0	2,419,441	538,836	20,112,954	875	930	1.0	3,701,554	771,306	161,289,722	5.15
12/20/2025	122,459,931	2622 (\$2.N); 2742 (\$5.N)	2,333,996	8	8.25	8.5	882,083	4,689,385	549,448	908,267	825,099	225	200	5,736,270	80	90	0	0	2,387,358	529,297	38,426,659	1.1	1.25	1.5	7,040,903	788,458	187,557,153	5.99
12/27/2025	131,100,158	0	2,500,410	9	10.00	10.8	930,975	4,741,416	561,903	899,996	994,275	225	375	6,279,120	100	125	0	0	2,402,514	541,242	41,432,986	1.6	1.70	20	7,628,109	773,926	200,787,029	6.42
1/3/2026	129,370,701	0	2,456,334	11.25	11.5	12.25	890,071	4,947,354	612,295	953,191	1,551,624	600	850	5,332,950	138	157	0	0	2,560,662	586,035	4,973,140	33	45	64	1,034,167	793,932	156,062,455	4.99
1/10/2026	120,165,658	2711 (\$3.N); 2712 (\$5.N); 2713 (\$10.N); 2714 (\$20.N)	2,310,648	13	13.75	14.25	836,348	4,757,739	560,191	916,799	886,362	200	225	5,018,281	180	199	(12)	0	2,456,761	553,271	4,988,088	86	105	124	1,033,466	786,690	145,270,309	4.64
1/17/2026	117,446,614	0	2,301,655	14.75	15.25	16	832,314	4,652,579	558,906	905,585	1,217,322	300	475	4,978,870	215	230	0	0	2,473,983	561,494	5,202,603	137	156	179	1,055,585	766,350	142,953,859	4.57
1/24/2026	112,784,480	2710 (\$1.N); 2672 (\$2.N); 2689 (\$50.N)	2,271,656	16.5	17	17.75	826,677	4,445,793	534,996	883,338	1,873,942	650	900	5,064,945	250	266	0	0	2,381,552	530,581	4,636,647	193	209	20	951,992	737,280	137,923,879	4.41
1/31/2026	111,452,971	0	2,125,894	18.25	18.5	19.25	774,265	4,487,642	546,685	857,446	1,916,397	1,125	1,375	4,816,135	285	303	0	0	2,328,129	526,981	3,549,326	30	43	57	751,510	706,572	134,839,953	4.31
2/7/2026	132,327,381	2751 (\$5.N); 2636 (\$10.N); 2627 (\$100.N)	2,444,026	19.75	20.25	21.25	884,588	4,888,933	585,858	935,098	919,057	200	225	5,668,515	323	346	0	0	2,576,480	573,770	4,236,186	65	80	102	890,882	790,742	157,721,515	5.04
2/14/2026	124,752,857	0	2,390,470	21.5	22.25	22.75	868,466	4,935,434	590,610	918,168	1,357,190	325	500	5,643,980	366	385	0	0	2,522,431	566,127	4,347,667	113	126	146	902,667	778,356	150,574,423	4.81
2/21/2026	125,219,187	2720 (\$5.N); 2722 (\$20.N)	2,433,516	23.0	23.50	24.25	875,577	4,759,987	581,008	915,674	1,991,561	700	925	5,938,045	395	416	0	0	2,509,207	573,677	4,550,686	154	169	190	922,317	770,228	152,040,669	4.86
weekly change	-7.1%		-5.9%				-6.0%	-3.8%	-8.5%	-3.6%	-42.9%			-5.9%			0.0%	0.0%	-4.1%	-5.6%	0.3%				-0.1%	-0.9%	-6.9%	
	SALES		SALES				SALES	SALES	SALES	SALES	SALES	SALES	SALES	SALES	SALES	SALES	SALES	SALES	SALES	SALES	SALES	SALES	SALES	SALES	SALES	SALES	SALES	% of Sales
Calendar Year to date 2025	900,452,558		17,240,193				6,238,764	35,379,238	4,264,689	6,775,422	10,768,360			39,503,841			(12)	0	18,505,788	4,179,624	33,428,051				6,907,374	5,702,946	1,089,346,835	100.0%
Fiscal Year to date 2026	2,968,894,612		69,617,434				24,588,119	118,431,065	14,096,055	22,645,584	29,827,054			168,216,129			(227)	0	61,172,546	13,763,187	287,969,440				54,807,325	19,078,708	3,853,107,030	100.0%

*Full week includes 1 day from FY25