



WEEKLY SALES SUMMARY

Unaudited

Week Ending: 2/28/2026

Texas Lottery
Fiscal Year to Date Sales Comparison
Unaudited

Through the Week Ending: 2/28/2026

Sales by Game	FY 2024*	FY 2025**	FY 2026	\$ Change		% Change	
				FY 2026 to FY 2024	FY 2026 to FY 2025	FY 2026 to FY 2024	FY 2026 to FY 2025
Scratch Tickets	\$ 3,305,317,023	\$ 3,288,730,625	\$ 3,101,114,550	\$ -204,202,473	\$ -187,616,075	-6.2%	-5.7%
Lotto Texas	70,970,548	93,659,173	72,092,874	1,122,326	-21,566,299	1.6%	-23.0%
Lotto Extra	25,082,254	32,093,269	25,487,194	404,940	-6,606,075	1.6%	-20.6%
Pick 3	133,466,211	130,508,466	123,721,255	-9,744,956	-6,787,211	-7.3%	-5.2%
Pick 3 Fireball	14,404,247	15,378,691	14,792,654	388,407	-586,037	2.7%	-3.8%
Cash Five	26,101,525	24,655,560	23,588,995	-2,512,530	-1,066,565	-9.6%	-4.3%
Texas Two Step	30,271,656	31,756,424	32,548,269	2,276,613	791,845	7.5%	2.5%
Mega Millions	132,912,957	176,544,448	174,382,009	41,469,052	-2,162,439	31.2%	-1.2%
Megaplier	26,632,063	35,010,540	-227	-26,632,290	-35,010,767	-100.0%	-100.0%
MM Just the Jackpot	421,277	530,574	0	-421,277	-530,574	-100.0%	-100.0%
Daily 4	63,527,082	64,157,855	63,864,134	337,052	-293,721	0.5%	-0.5%
Daily 4 Fireball	13,306,907	13,891,321	14,399,177	1,092,270	507,856	8.2%	3.7%
Powerball	279,164,179	133,314,050	292,740,906	13,576,727	159,426,856	4.9%	119.6%
Power Play	53,878,339	28,162,864	55,784,292	1,905,953	27,621,428	3.5%	98.1%
All or Nothing	26,901,083	24,453,815	19,886,674	-7,014,409	-4,567,141	-26.1%	-18.7%
Total	\$ 4,202,357,351	\$ 4,092,847,674	\$ 4,014,402,756	\$ -187,954,595	\$ -78,444,919	-4.5%	-1.9%

*3 extra days

**1 extra day

Texas Lottery
Fiscal Year to Date Cumulative Average Sales Comparison
Unaudited

Through the Week Ending 2/28/2026

Sales by Game	FY 2024		FY 2025		FY 2026	
Scratch Tickets	\$	17,963,679	\$	18,069,948	\$	17,133,230
Lotto Texas		385,710		514,611		398,303
Lotto Extra		136,317		176,337		140,813
Pick 3		725,360		717,079		683,543
Pick 3 Fireball		78,284		84,498		81,727
Cash Five		141,856		135,470		130,326
Texas Two Step		164,520		174,486		179,825
Mega Millions		722,353		970,024		963,437
Megaplier		144,739		192,366		-1
MM Just the Jackpot		2,290		2,915		0
Daily 4		345,256		352,516		352,841
Daily 4 Fireball		72,320		76,326		79,553
Powerball		1,517,197		732,495		1,617,353
Power Play		292,817		154,741		308,201
All or Nothing		146,202		134,362		109,871
		<hr/>		<hr/>		<hr/>
Total	\$	22,838,899	\$	22,488,174	\$	22,179,021
		<hr/> <hr/>		<hr/> <hr/>		<hr/> <hr/>

3/2/2024
184

3/1/2025
182

2/28/2026
181

Texas Lottery
Fiscal Year Over Year Change in Sales
Unaudited
FY 2026 Compared to FY 2025

			SCRATCH TICKETS				DRAW GAMES				TOTAL SALES			
FY 2026			FY 2026	FY 2025	Difference	% change - Cumulative Sales	FY 2026	FY 2025	Difference	% change - Cumulative Sales	FY 2026	FY 2025	Difference	% change - Cumulative Sales
Week	Week	Ending												
1	9/6/2025*		\$107,797,768	\$123,243,994	(\$15,446,226)	-12.5%	\$113,476,472	\$36,580,304	\$76,896,168	210.2%	\$221,274,240	\$159,824,298	\$61,449,942	38.4%
2	9/13/2025		\$124,445,470	\$124,003,613	\$441,857	0.4%	\$27,351,049	\$33,053,733	(\$5,702,684)	-17.3%	\$151,796,519	\$157,057,346	(\$5,260,827)	-3.3%
3	9/20/2025		\$114,544,525	\$122,908,642	(\$8,364,117)	-6.8%	\$26,829,948	\$25,947,843	\$882,106	3.4%	\$141,374,473	\$148,856,485	(\$7,482,012)	-5.0%
4	9/27/2025		\$115,292,320	\$125,035,263	(\$9,742,943)	-7.8%	\$26,652,333	\$27,430,947	(\$778,615)	-2.8%	\$141,944,653	\$152,466,210	(\$10,521,558)	-6.9%
5	10/4/2025		\$119,811,294	\$128,633,679	(\$8,822,385)	-6.9%	\$28,039,202	\$28,187,321	(\$148,119)	-0.5%	\$147,850,496	\$156,821,000	(\$8,970,504)	-5.7%
6	10/11/2025		\$116,183,619	\$125,028,989	(\$8,845,370)	-7.1%	\$28,670,179	\$28,286,612	\$383,568	1.4%	\$144,853,798	\$153,315,601	(\$8,461,803)	-5.5%
7	10/18/2025		\$116,611,250	\$125,779,402	(\$9,168,152)	-7.3%	\$29,871,581	\$29,102,741	\$768,840	2.6%	\$146,482,831	\$154,882,143	(\$8,399,312)	-5.4%
8	10/25/2025		\$113,901,260	\$123,891,926	(\$9,990,666)	-8.1%	\$30,238,628	\$29,078,529	\$1,160,099	4.0%	\$144,139,888	\$152,970,455	(\$8,830,568)	-5.8%
9	11/1/2025		\$114,138,994	\$126,641,903	(\$12,502,909)	-9.9%	\$32,019,928	\$26,910,117	\$5,109,811	19.0%	\$146,158,922	\$153,552,020	(\$7,393,099)	-4.8%
10	11/8/2025		\$115,234,027	\$124,170,230	(\$8,936,203)	-7.2%	\$35,228,616	\$27,752,989	\$7,475,627	26.9%	\$150,462,643	\$151,923,219	(\$1,460,576)	-1.0%
11	11/15/2025		\$113,859,651	\$120,282,442	(\$6,422,791)	-5.3%	\$40,294,402	\$28,004,665	\$12,289,738	43.9%	\$154,154,053	\$148,287,107	\$5,866,947	4.0%
12	11/22/2025		\$116,939,423	\$127,481,870	(\$10,542,447)	-8.3%	\$26,018,449	\$29,527,842	(\$3,509,393)	-11.9%	\$142,957,872	\$157,009,712	(\$14,051,840)	-8.9%
13	11/29/2025		\$116,128,680	\$128,114,304	(\$11,985,624)	-9.4%	\$27,559,661	\$31,208,493	(\$3,648,833)	-11.7%	\$143,688,341	\$159,322,797	(\$15,634,457)	-9.8%
14	12/6/2025		\$117,931,555	\$129,005,761	(\$11,074,206)	-8.6%	\$31,015,787	\$33,641,998	(\$2,626,211)	-7.8%	\$148,947,342	\$162,647,759	(\$13,700,417)	-8.4%
15	12/13/2025		\$118,994,838	\$129,032,767	(\$10,037,929)	-7.8%	\$42,294,884	\$33,473,828	\$8,821,057	26.4%	\$161,289,722	\$162,506,595	(\$1,216,873)	-0.7%
16	12/20/2025		\$122,459,931	\$131,834,163	(\$9,374,232)	-7.1%	\$65,097,222	\$40,534,870	\$24,562,352	60.6%	\$187,557,153	\$172,369,033	\$15,188,120	8.8%
17	12/27/2025		\$131,100,158	\$139,436,332	(\$8,336,174)	-6.0%	\$69,686,871	\$70,775,883	(\$1,089,013)	-1.5%	\$200,787,029	\$210,212,215	(\$9,425,187)	-4.5%
18	1/3/2026		\$129,370,701	\$135,002,745	(\$5,632,044)	-4.2%	\$26,691,754	\$30,242,143	(\$3,550,389)	-11.7%	\$156,062,455	\$165,244,888	(\$9,182,433)	-5.6%
19	1/10/2026		\$120,165,658	\$118,235,676	\$1,929,982	1.6%	\$25,104,651	\$27,173,028	(\$2,068,377)	-7.6%	\$145,270,309	\$145,408,704	(\$138,395)	-0.1%
20	1/17/2026		\$117,446,614	\$124,082,184	(\$6,635,570)	-5.3%	\$25,507,245	\$29,452,444	(\$3,945,200)	-13.4%	\$142,953,859	\$153,534,628	(\$10,580,770)	-6.9%
21	1/24/2026		\$112,784,480	\$115,207,108	(\$2,422,628)	-2.1%	\$25,139,399	\$24,417,907	\$721,492	3.0%	\$137,923,879	\$139,625,015	(\$1,701,137)	-1.2%
22	1/31/2026		\$111,452,971	\$126,440,697	(\$14,987,726)	-11.9%	\$23,386,982	\$26,829,867	(\$3,442,886)	-12.8%	\$134,839,953	\$153,270,564	(\$18,430,612)	-12.0%
23	2/7/2026		\$132,327,381	\$131,940,317	\$387,064	0.3%	\$25,394,134	\$27,669,724	(\$2,275,590)	-8.2%	\$157,721,515	\$159,610,041	(\$1,888,526)	-1.2%
24	2/14/2026		\$124,752,857	\$126,302,353	(\$1,549,496)	-1.2%	\$25,821,566	\$28,231,416	(\$2,409,850)	-8.5%	\$150,574,423	\$154,533,769	(\$3,959,346)	-2.6%
25	2/21/2026		\$125,219,187	\$124,133,591	\$1,085,596	0.9%	\$26,821,482	\$25,352,091	\$1,469,391	5.8%	\$152,040,669	\$149,485,682	\$2,554,987	1.7%
26	2/28/2026		\$132,219,938	\$132,860,674	(\$640,736)	-0.5%	\$29,075,788	\$25,249,720	\$3,826,068	15.2%	\$161,295,726	\$158,110,394	\$3,185,332	2.0%
27	3/7/2026			\$129,630,706				\$25,563,504				\$155,194,210		
28	3/14/2026			\$126,899,944				\$25,720,902				\$152,620,846		
29	3/21/2026			\$126,146,850				\$27,251,439				\$153,398,289		
30	3/28/2026			\$125,537,110				\$25,966,459				\$151,503,569		
31	4/4/2026			\$128,699,265				\$22,685,781				\$151,385,046		
32	4/11/2026			\$125,021,039				\$23,899,263				\$148,920,302		
33	4/18/2026			\$125,819,679				\$23,423,256				\$149,242,935		
34	4/25/2026			\$123,667,107				\$22,847,993				\$146,515,100		
35	5/2/2026			\$127,478,849				\$22,489,293				\$149,968,142		
36	5/9/2026			\$124,060,557				\$22,654,683				\$146,715,240		
37	5/16/2026			\$123,454,261				\$23,013,535				\$146,467,796		
38	5/23/2026			\$124,450,979				\$23,096,001				\$147,546,980		
39	5/30/2026			\$117,782,082				\$23,002,825				\$140,784,907		
40	6/6/2026			\$119,112,929				\$23,155,730				\$142,268,659		

Texas Lottery Fiscal Year Over Year Change in Sales

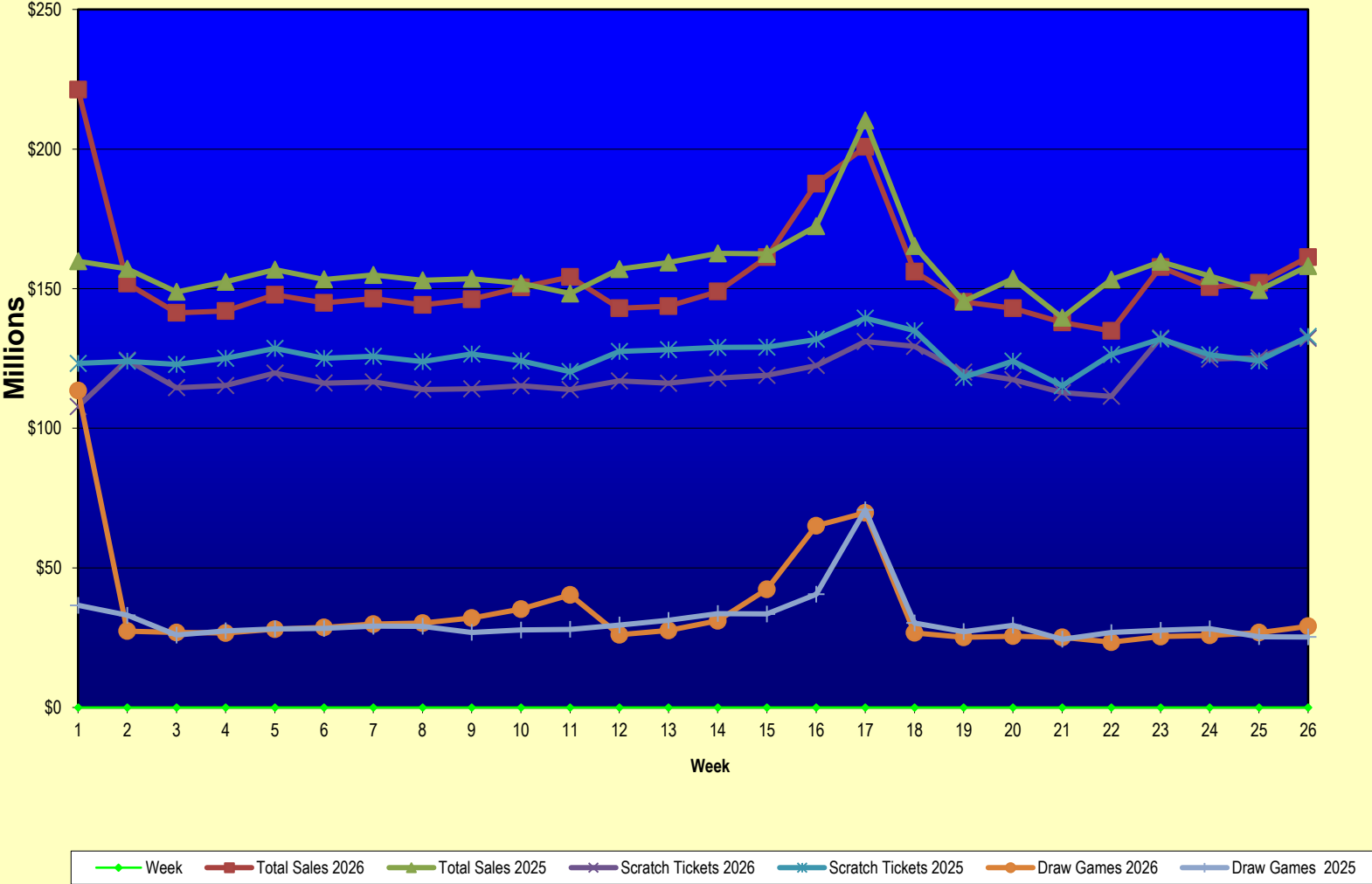

Note: Report is prepared on a Fiscal Year basis.

Texas Lottery
Scratch Tickets by Price Point
Sales, Prize Expense, Sales Contribution and Payout Percentage With Year Over Year Changes
 Unaudited

Fiscal Year	Price Point	# of Active Games	FY Sales	% of Scratch Ticket Sales	Year over Year Change in Sales	FY Prize Expense	Year over Year Change in Prize Expense	FY Sales Contribution	Year over Year Change in Contribution	Average Prize Payout %	Year over Year Difference in Payout %
2025	\$1.00	9	31,137,227	0.9%		18,926,227		12,211,000		60.8%	0.1%
Through	\$2.00	18	82,186,898	2.5%		53,567,003		28,619,895		65.2%	-0.8%
3/1/2025	\$3.00	9	88,487,685	2.7%		58,443,424		30,044,261		66.0%	0.1%
	\$5.00	44	538,361,015	16.4%		366,099,102		172,261,913		68.0%	0.0%
	\$10.00	27	730,083,800	22.2%		511,632,050		218,451,750		70.1%	-0.1%
	\$20.00	24	766,251,840	23.3%		574,671,861		191,579,979		75.0%	0.0%
	\$30.00	7	185,767,560	5.6%		139,339,720		46,427,840		75.0%	0.0%
	\$50.00	10	531,610,500	16.2%		414,919,839		116,690,662		78.0%	0.0%
	\$100.00	4	334,844,100	10.2%		267,787,072		67,057,028		80.0%	0.0%
Total		152	\$3,288,730,625			\$2,405,386,297		\$883,344,328		73.1%	0.3%
2026	\$1.00	6	24,914,799	0.8%		15,187,600		9,727,199		61.0%	0.2%
Through	\$2.00	14	76,976,156	2.5%		51,195,246		25,780,910		66.5%	1.3%
2/28/2026	\$3.00	8	76,398,825	2.5%		50,473,014		25,925,811		66.1%	0.0%
	\$5.00	44	518,796,500	16.7%		353,032,634		165,763,866		68.0%	0.0%
	\$10.00	28	674,364,430	21.7%		472,333,694		202,030,736		70.0%	0.0%
	\$20.00	22	753,713,420	24.3%		565,588,668		188,124,752		75.0%	0.0%
	\$30.00	6	133,291,020	4.3%		99,949,014		33,342,006		75.0%	0.0%
	\$50.00	13	494,805,600	16.0%		386,198,236		108,607,364		78.1%	0.0%
	\$100.00	6	347,853,800	11.2%		278,267,891		69,585,909		80.0%	0.0%
Total		147	\$3,101,114,550			\$2,272,225,996		\$828,888,554		73.3%	0.1%
Variance	\$1.00	-3	-6,222,428		-20.0%	-3,738,627	-19.8%	-2,483,801	-20.3%	0.17%	
2026 to	\$2.00	-4	-5,210,742		-6.3%	-2,371,756	-4.4%	-2,838,986	-9.9%	1.33%	
2025	\$3.00	-1	-12,088,860		-13.7%	-7,970,410	-13.6%	-4,118,450	-13.7%	0.02%	
	\$5.00	0	-19,564,515		-3.6%	-13,066,468	-3.6%	-6,498,047	-3.8%	0.05%	
	\$10.00	1	-55,719,370		-7.6%	-39,298,357	-7.7%	-16,421,013	-7.5%	-0.04%	
	\$20.00	-2	-12,538,420		-1.6%	-9,083,193	-1.6%	-3,455,227	-1.8%	0.04%	
	\$30.00	-1	-52,476,540		-28.2%	-39,390,705	-28.3%	-13,085,835	-28.2%	-0.02%	
	\$50.00	3	-36,804,900		-6.9%	-28,721,603	-6.9%	-8,083,297	-6.9%	0.00%	
	\$100.00	2	13,009,700		3.9%	10,480,819	3.9%	2,528,881	3.8%	0.02%	
Total		-5	-\$187,616,075		-5.7%	-\$133,160,301	-5.5%	-\$54,455,774	-6.2%	0.13%	
Notes - Scratch Ticket Variances											

Texas Lottery
Scratch Tickets by Price Point
Sales, Prize Expense, Sales Contribution and Payout Percentage With Year Over Year Changes
Unaudited

			FY 2026			FY 2025		Difference
Sales	\$1 - \$5		\$697,086,280			\$740,172,825		-\$43,086,545
Prize Exp.	\$1 - \$5		\$469,888,494			\$497,035,755		-\$27,147,261
Sales Cont.	\$1 - \$5		\$227,197,786			\$243,137,070		-\$15,939,284
Prize Exp. %	\$1 - \$5		67.4%			67.2%		0.3%
			FY 2026			FY 2025		Difference
Sales	\$10 - \$100		\$2,404,028,270			\$2,548,557,800		-\$144,529,530
Prize Exp.	\$10 - \$100		\$1,802,337,502			\$1,908,350,542		-\$106,013,039
Sales Cont.	\$10 - \$100		\$601,690,768			\$640,207,258		-\$38,516,491
Prize Exp. %	\$10 - \$100		75.0%			74.9%		0.1%
			FY 2026			FY 2025		Difference
Sales	Scratch		\$3,101,114,550			\$3,288,730,625		-\$187,616,075
Prize Exp.	Scratch		\$2,272,225,996			\$2,405,386,297		-\$133,160,301
Sales Cont.	Scratch		\$828,888,554			\$883,344,328		-\$54,455,774
Prize Exp. %	Scratch		73.3%			73.1%		0.1%

			FY 2026			FY 2025		Difference
Sales	\$1 - \$10		\$1,371,450,710			\$1,470,256,625		-\$98,805,915
Prize Exp.	\$1 - \$10		\$942,222,188			\$1,008,667,806		-\$66,445,618
Sales Cont.	\$1 - \$10		\$429,228,522			\$461,588,819		-\$32,360,297
Prize Exp. %	\$1 - \$10		68.7%			68.6%		0.1%
			FY 2026			FY 2025		Difference
Sales	\$20 - \$100		\$1,729,663,840			\$1,818,474,000		-\$88,810,160
Prize Exp.	\$20 - \$100		\$1,330,003,809			\$1,396,718,491		-\$66,714,683
Sales Cont.	\$20 - \$100		\$399,660,031			\$421,755,509		-\$22,095,477
Prize Exp. %	\$20 - \$100		76.9%			76.8%		0.1%
			FY 2026			FY 2025		Difference
Sales	Scratch		\$3,101,114,550			\$3,288,730,625		-\$187,616,075
Prize Exp.	Scratch		\$2,272,225,996			\$2,405,386,297		-\$133,160,301
Sales Cont.	Scratch		\$828,888,554			\$883,344,328		-\$54,455,774
Prize Exp. %	Scratch		73.3%			73.1%		0.1%

Texas Lottery
Weekly Sales Summary
& Comparison to Previous Week
Unaudited

	Week Ending 2/28/2026		Week Ending 2/21/2026			
	THIS WEEK	% of Sales	LAST WEEK	% of Sales	\$ change	% change
Total Sales	<u>\$161,295,726</u>		<u>\$152,040,669</u>		<u>\$9,255,058</u>	6.1%
Scratch Tickets	<u>\$132,219,938</u>	82.0%	<u>\$125,219,187</u>	82.4%	<u>\$7,000,751</u>	5.6%
Lotto	\$2,475,440	1.5%	\$2,433,516	1.6%	\$41,924	1.7%
Lotto Extra	\$899,075	0.6%	\$875,577	0.6%	\$23,498	2.7%
Pick 3	\$5,290,191	3.3%	\$4,759,987	3.1%	\$530,204	11.1%
Pick 3 Fireball	\$696,600	0.4%	\$581,008	0.4%	\$115,592	19.9%
Cash Five	\$943,411	0.6%	\$915,674	0.6%	\$27,737	3.0%
Texas Two Step	\$2,721,215	1.7%	\$1,991,561	1.3%	\$729,654	36.6%
Mega Millions	\$6,165,880	3.8%	\$5,938,045	3.9%	\$227,835	3.8%
Megaplier	\$0	0.0%	\$0	0.0%	\$0	0.0%
Daily 4	\$2,691,588	1.7%	\$2,509,207	1.7%	\$182,382	7.3%
Daily 4 Fireball	\$635,990	0.4%	\$573,677	0.4%	\$62,314	10.9%
Powerball	\$4,771,466	3.0%	\$4,550,686	3.0%	\$220,780	4.9%
Power Play	\$976,967	0.6%	\$922,317	0.6%	\$54,650	5.9%
All or Nothing	\$807,966	0.5%	\$770,228	0.5%	\$37,738	4.9%
Total Draw Game Sales	<u>\$29,075,788</u>		<u>\$26,821,482</u>		<u>\$2,254,307</u>	8.4%

* Totals may not sum due to rounding.

Texas Lottery
Weekly Sales Summary
Unaudited

SCRATCH TICKETS
TOP TEN SELLING GAMES

For the Week Ending: 2/28/2026

Rank	Price Point	Game	Sales (Millions)
1	\$ 20	MILLION DOLLAR LOTERIA	\$ 9.004
2	\$ 100	\$5 MILLION TITANIUM BLACK	\$ 8.492
3	\$ 50	500X LOTERIA SPECTACULAR	\$ 6.133
4	\$ 100	LOTERIA SUPREME	\$ 5.519
5	\$ 50	CASINO MILLIONS	\$ 5.459
6	\$ 20	\$1,000,000 CROSSWORD	\$ 5.407
7	\$ 10	MEGA LOTERIA	\$ 5.336
8	\$ 20	MEGA MILLIONAIRE	\$ 5.270
9	\$ 5	SUPER LOTERIA	\$ 5.050
10	\$ 10	LIMITED EDITION MEGA LOTERIA	\$ 3.732

**Texas Lottery
Prize Payout Tracking Report
Unaudited**

Through Week Ending 2/28/2026

Draw Game Sales

	FY Sales Through Week Ending 2/28/2026	FY Prize Expense Through Week Ending 2/28/2026	Actual* Prize Payout	Base Payout (Prize Pool)
Lotto	\$ 72,092,874	\$ 37,935,940	52.62%	50.00%
Lotto Extra	25,487,194	14,161,012	55.56%	53.70%
Pick 3	123,721,255	60,343,700	48.77%	50.00%
Pick 3 Fireball	14,792,654	8,153,070	55.12%	54.00%
Cash Five	23,588,995	11,225,496	47.59%	50.97%
Texas Two Step	32,548,269	17,471,664	53.68%	50.00%
Mega Millions	174,382,009	87,909,789	50.41%	50.00%**
Daily 4	63,864,134	27,254,350	42.68%	50.00%
Daily 4 Fireball	14,399,177	7,326,562	50.88%	54.22%
Powerball	292,740,906	148,721,314	50.80%	50.00%**
Power Play	55,784,292	28,419,107	50.94%	N/A
All or Nothing	19,886,674	10,667,374	53.64%	55.98%
Totals	\$ 913,288,433	\$ 459,589,377	50.32%	

** Before Unclaimed Prizes*

***Estimated; depends on # of guaranteed prizes won in Texas*

Texas Lottery
Scratch Ticket Sales
For the Week Ending 2/28/2026
(Unaudited)

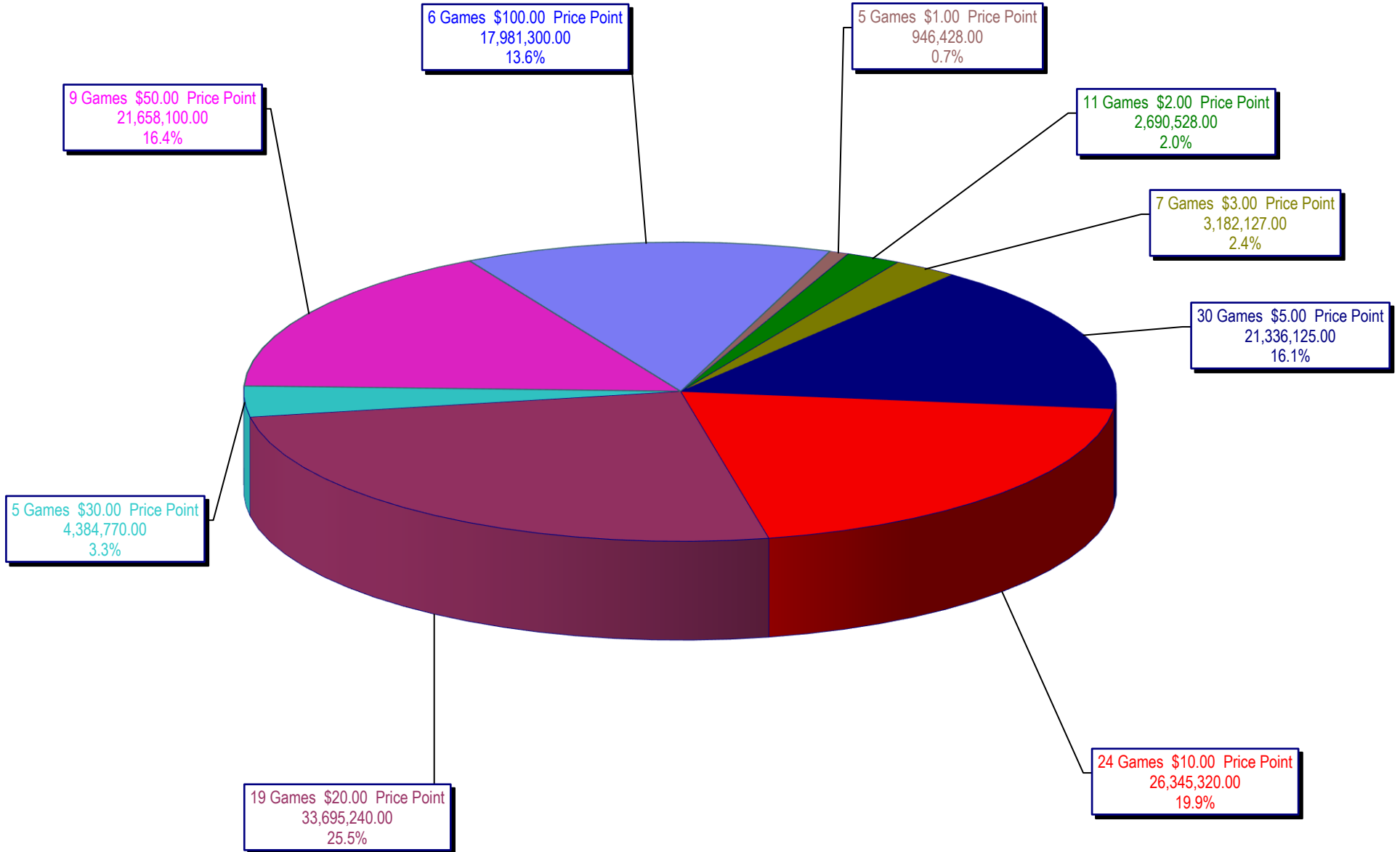

**Texas Lottery
All Game Sales
For the Week Ending 2/28/2026
(Unaudited)**

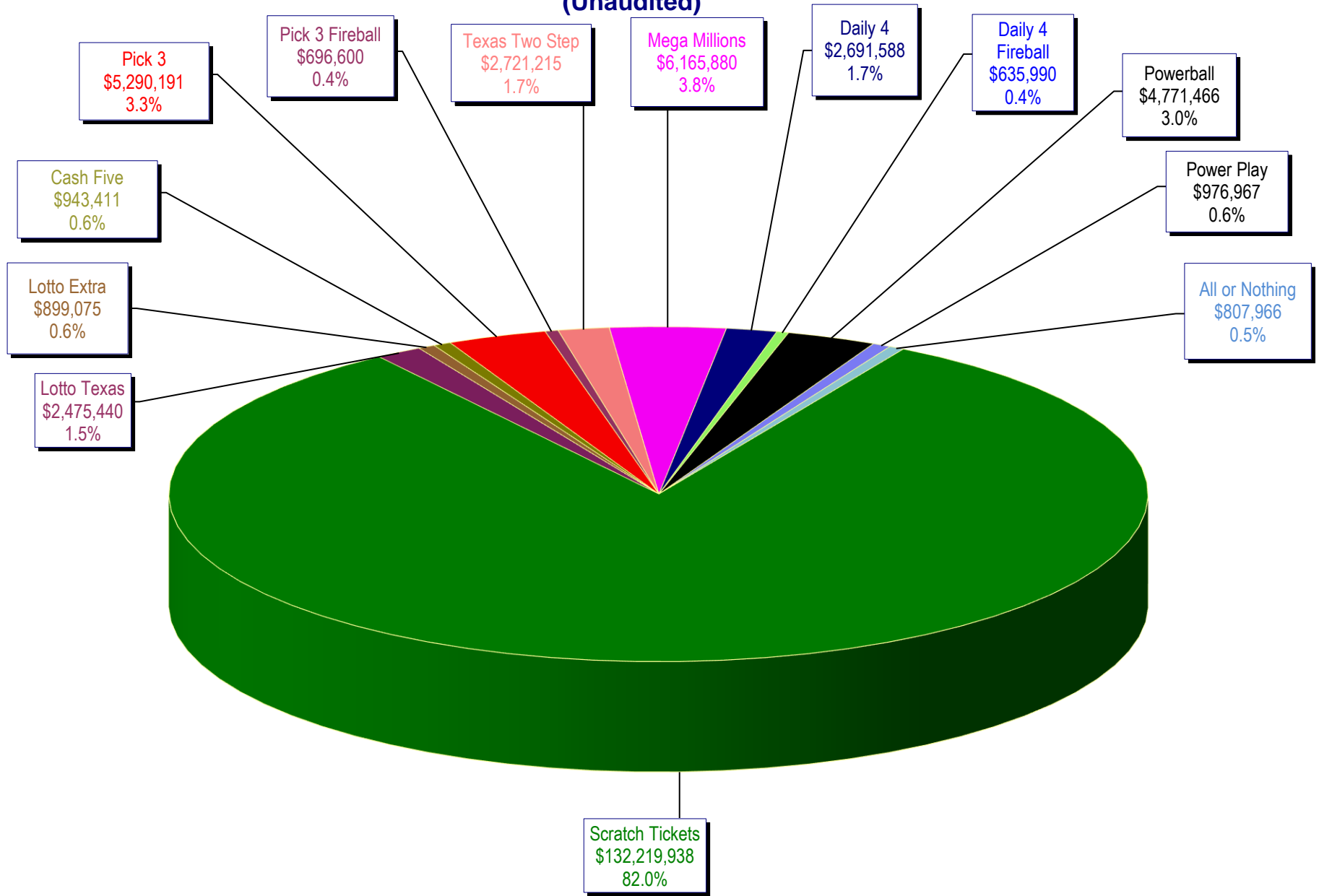

Texas Lottery - Weekly Sales Summary for FY 2026 (Unaudited)

Week Ended	Scratch Tickets	New Games & Dates	Lotto Texas	M	Jackpot W	S	Lotto Extra	Pick 3	Pick 3 Fireball	Cash Five	Texas Two Step	Jackpot M	Jackpot 7H	Mega Millions	Jackpot T	Jackpot F	Megaplier	MM Just the Jackpot	Daily 4	Daily 4 Fireball	Powerball	M	Jackpot W	S	Power Play	All or Nothing	Total	Per Cap.
9/6/2025*	123,323,669	2683 (\$5.N); 2684 (\$10.N); 2685 (\$20.N) - 9/02/25	4,202,649	50.75	51.50	53.25	1,466,735	4,838,608	583,104	948,503	1,008,245	225	300	9,218,390	302	336	0	0	2,427,979	542,639	77,536,538	1.1	1.4	1.8	14,298,657	858,262	241,253,977	7.71
9/13/2025	124,445,470	0	3,455,620	53.5	53.75	54.5	1,169,280	4,741,703	550,344	916,764	1,354,389	450	625	6,186,481	358	381	(212)	0	2,418,017	538,303	4,358,160	20	33	50	891,199	771,002	151,796,519	4.85
9/20/2025	114,544,525	2686 (\$2.N); 2670 (\$5.N); 2688 (\$10.N); 2659 (\$50.N) - 9/15/25	3,500,490	55.25	55.75	56.75	1,171,985	4,690,941	536,403	912,741	874,271	200	225	6,363,965	400	423	0	0	2,391,656	520,098	4,217,640	64	81	99	879,321	770,438	141,374,473	4.52
9/27/2025	115,292,320	0	3,416,712	57.75	58.75	60	1,167,404	4,552,467	526,161	912,664	887,319	300	200	6,337,158	451	474	0	0	2,327,541	509,453	4,354,461	113	127	145	898,514	762,480	141,944,653	4.54
10/4/2025	119,811,294	0	3,459,906	60.5	61.25	62.5	1,192,819	4,869,299	568,278	928,358	982,552	225	300	6,731,909	497	520	(3)	0	2,507,490	560,048	4,522,515	160	174	195	928,637	787,394	147,850,496	4.73
10/11/2025	116,183,619	2690 (\$5.N); 2691 (\$10.N) - 10/6/25	3,378,087	63.25	64.5	65	1,159,516	4,825,967	559,438	921,111	1,440,368	450	625	6,963,170	547	575	0	0	2,506,163	567,623	4,637,024	207	223	244	939,275	772,438	144,853,798	4.63
10/18/2025	116,611,250	0	3,358,894	65.50	66.25	67	1,154,590	4,775,604	561,992	907,768	1,880,492	825	1,075	7,662,460	600	625	0	0	2,504,412	562,324	4,788,362	258	273	295	966,298	748,386	146,482,831	4.68
10/25/2025	113,901,260	2692 (\$2.N); 2693 (\$5.N); 2671 (\$20.N) - 10/20/25	3,398,180	67.25	68	68.75	1,156,740	4,807,199	567,574	907,384	862,495	200	225	8,536,920	650	680	0	0	2,491,542	554,435	5,177,688	304	320	344	1,031,992	746,480	144,139,888	4.61
11/1/2025	114,138,994	0	3,362,464	69.5	70.5	71	1,160,551	4,837,900	585,155	907,716	1,193,745	300	450	9,656,755	714	754	0	0	2,522,361	579,895	5,398,350	358	376	400	1,074,576	740,460	146,158,922	4.67
11/8/2025	115,234,027	2696 (\$1.N); 2697 (\$3.N); 2698 (\$5.N); 2699 (\$10.N) - 11/3/25	3,386,393	72.75	73.75	75.25	1,161,401	4,867,368	583,660	894,010	1,048,356	625	200	12,280,385	800	843	0	0	2,525,482	577,729	5,984,760	419	438	467	1,170,751	748,322	150,462,643	4.81
11/15/2025	113,859,651	0	3,396,610	75.75	76.75	78	1,153,885	4,685,748	554,061	874,875	811,070	250	200	16,798,300	900	980	0	0	2,393,981	539,658	7,011,922	490	512	546	1,350,024	724,268	154,154,053	4.93
11/22/2025	116,939,423	2656 (\$2.N); 2701 (\$5.N); 2677 (\$50.N) - 11/17/25	1,907,200	5	5.25	5.5	705,324	4,633,061	574,628	882,044	856,693	200	275	4,184,745	50	60	0	0	2,412,478	560,677	7,170,762	570	593	629	1,386,346	744,492	142,957,872	4.57
11/29/2025	116,128,680	0	1,916,007	5.75	6	6.25	710,731	4,624,101	557,190	870,921	1,237,156	425	625	4,278,280	70	80	0	0	2,357,548	530,829	8,190,170	654	681	719	1,556,900	729,828	143,688,341	4.59
12/6/2025	117,931,555	2667 (\$5.N); 2705 (\$10.N); 2744 (\$20.N)	2,013,426	6.5	6.75	7	743,409	4,781,919	571,814	912,192	1,095,880	825	200	4,231,435	90	50	0	0	2,442,661	554,360	10,867,154	740	775	820	2,034,692	766,846	148,947,342	4.76
12/13/2025	118,994,838	0	2,133,736	7.25	7.5	7.75	793,528	4,740,953	552,011	911,371	828,035	225	200	4,791,160	60	70	0	0	2,419,441	538,836	20,112,954	875	930	1.0	3,701,554	771,306	161,289,722	5.15
12/20/2025	122,459,931	2622 (\$2.N); 2742 (\$5.N)	2,333,996	8	8.25	8.5	882,083	4,689,385	549,448	908,267	825,099	225	200	5,736,270	80	90	0	0	2,387,358	529,297	38,426,659	1.1	1.25	1.5	7,040,903	788,458	187,557,153	5.99
12/27/2025	131,100,158	0	2,500,410	9	10.00	10.8	930,975	4,741,416	561,903	899,996	994,275	225	375	6,279,120	100	125	0	0	2,402,514	541,242	41,432,986	1.6	1.70	20	7,628,109	773,926	200,787,029	6.42
1/3/2026	129,370,701	0	2,456,334	11.25	11.5	12.25	890,071	4,947,354	612,295	953,191	1,551,624	600	850	5,332,950	138	157	0	0	2,560,662	586,035	4,973,140	33	45	64	1,034,167	793,932	156,062,455	4.99
1/10/2026	120,165,658	2711 (\$3.N); 2712 (\$5.N); 2713 (\$10.N); 2714 (\$20.N)	2,310,648	13	13.75	14.25	836,348	4,757,739	560,191	916,799	886,382	200	225	5,018,281	180	199	(12)	0	2,456,761	553,271	4,988,088	86	105	124	1,033,466	786,690	145,270,309	4.64
1/17/2026	117,446,614	0	2,301,655	14.75	15.25	16	832,314	4,652,579	558,906	905,585	1,217,322	300	475	4,978,870	215	230	0	0	2,473,983	561,494	5,202,603	137	156	179	1,055,585	766,350	142,953,859	4.57
1/24/2026	112,784,480	2710 (\$1.N); 2672 (\$2.N); 2689 (\$50.N)	2,271,656	16.5	17	17.75	826,677	4,445,793	534,996	883,338	1,873,942	650	900	5,064,945	250	266	0	0	2,381,552	530,581	4,636,647	193	209	20	951,992	737,280	137,923,879	4.41
1/31/2026	111,452,971	0	2,125,894	18.25	18.5	19.25	774,265	4,487,642	546,685	857,446	1,916,397	1,125	1,375	4,816,135	285	303	0	0	2,328,129	526,981	3,549,326	30	43	57	751,510	706,572	134,839,953	4.31
2/7/2026	132,327,381	2751 (\$5.N); 2636 (\$10.N); 2627 (\$100.N)	2,444,026	19.75	20.25	21.25	884,588	4,888,933	585,858	935,098	919,057	200	225	5,668,515	323	346	0	0	2,576,480	573,770	4,236,186	65	80	102	890,882	790,742	157,721,515	5.04
2/14/2026	124,752,857	0	2,390,470	21.5	22.25	22.75	868,466	4,935,434	590,610	918,168	1,357,190	325	500	5,643,980	366	385	0	0	2,522,431	566,127	4,347,667	113	126	146	902,667	778,356	150,574,423	4.81
2/21/2026	125,219,187	2720 (\$5.N); 2722 (\$20.N)	2,433,516	23	23.500	24.25	875,577	4,759,987	581,008	915,674	1,991,561	700	925	5,938,045	395	416	0	0	2,509,207	573,677	4,550,686	154	169	190	922,317	770,228	152,040,669	4.86
2/28/2026	132,219,938	0	2,475,440	24.75	25.25	26	899,075	5,290,191	696,600	943,411	2,721,215	1,225	1,550	6,165,880	438	458	0	0	2,691,588	635,990	4,771,466	203	218	238	976,967	807,966	161,295,726	5.15
weekly change	-7.1%		-5.9%				-5.0%	-3.8%	-8.5%	-3.8%	-42.9%			-5.9%			0.0%	0.0%	-4.1%	-5.6%	0.3%				-0.1%	-0.9%	-6.9%	
SALES			SALES				SALES	SALES	SALES	SALES	SALES			SALES	SALES	SALES	SALES	SALES	SALES	SALES	SALES	SALES	SALES	SALES	SALES	SALES	SALES	% of Sales
Calendar Year to date 2025	1,032,672,496		19,715,633				7,137,839	40,669,428	4,961,289	7,718,833	13,489,575			45,669,721	(12)		0	21,197,376	4,815,614	38,199,517					7,884,341	6,510,912	1,250,642,561	100.0%
Fiscal Year to date 2026	3,101,114,550		72,092,874				25,487,194	123,721,255	14,792,654	23,588,995	32,548,269			174,382,009	(227)		0	63,864,134	14,399,177	292,740,906					55,784,292	19,886,674	4,014,402,756	100.0%

*Full week includes 1 day from FY25