



*WEEKLY SALES SUMMARY*

Unaudited

**Week Ending: 4/4/2026**

**Texas Lottery**  
**Fiscal Year to Date Sales Comparison**  
**Unaudited**

Through the Week Ending: 4/4/2026

Sales by Game	FY 2024*	FY 2025**	FY 2026	\$ Change		% Change	
				FY 2026 to FY 2024	FY 2026 to FY 2025	FY 2026 to FY 2024	FY 2026 to FY 2025
Scratch Tickets	\$ 3,996,045,951	\$ 3,925,644,500	\$ 3,739,016,764	\$ -257,029,187	\$ -186,627,736	-6.4%	-4.8%
Lotto Texas	84,135,608	103,947,314	85,167,568	1,031,960	-18,779,746	1.2%	-18.1%
Lotto Extra	29,963,679	35,936,435	30,163,654	199,975	-5,772,781	0.7%	-16.1%
Pick 3	159,734,042	156,411,378	148,723,257	-11,010,785	-7,688,121	-6.9%	-4.9%
Pick 3 Fireball	17,383,434	18,492,057	17,894,709	511,276	-597,348	2.9%	-3.2%
Cash Five	31,230,856	29,335,889	28,212,751	-3,018,105	-1,123,138	-9.7%	-3.8%
Texas Two Step	36,060,597	38,235,361	40,272,706	4,212,109	2,037,345	11.7%	5.3%
Mega Millions	194,423,540	193,939,712	197,075,579	2,652,039	3,135,867	1.4%	1.6%
Megaplier	38,334,105	38,579,290	-227	-38,334,332	-38,579,517	-100.0%	-100.0%
MM Just the Jackpot	596,390	579,198	0	-596,390	-579,198	-100.0%	-100.0%
Daily 4	76,529,882	77,313,536	76,904,440	374,559	-409,096	0.5%	-0.5%
Daily 4 Fireball	16,091,411	16,893,126	17,427,429	1,336,018	534,303	8.3%	3.2%
Powerball	371,474,016	159,513,652	313,523,483	-57,950,533	154,009,831	-15.6%	96.5%
Power Play	71,568,054	33,493,322	60,107,103	-11,460,951	26,613,781	-16.0%	79.5%
All or Nothing	32,469,056	28,634,863	23,792,582	-8,676,474	-4,842,281	-26.7%	-16.9%
<b>Total</b>	<b>\$ 5,156,040,620</b>	<b>\$ 4,856,949,632</b>	<b>\$ 4,778,281,798</b>	<b>\$ -377,758,823</b>	<b>\$ -78,667,835</b>	<b>-7.3%</b>	<b>-1.6%</b>

\*3 extra days

\*\*1 extra day

**Texas Lottery**  
**Fiscal Year Over Year Change in Sales**  
**Unaudited**  
**FY 2026 Compared to FY 2025**

			SCRATCH TICKETS				DRAW GAMES				TOTAL SALES							
FY 2026			FY 2025		Difference	% change - Cumulative Sales	FY 2026		FY 2025		Difference	% change - Cumulative Sales	FY 2026		FY 2025		Difference	% change - Cumulative Sales
Week	Week	Ending																
1	9/6/2025*		\$107,797,768	\$123,243,994	(\$15,446,226)	-12.5%	\$113,476,472	\$36,580,304	\$76,896,168	210.2%	\$221,274,240	\$159,824,298	\$61,449,942	38.4%				
2	9/13/2025		\$124,445,470	\$124,003,613	\$441,857	0.4%	\$27,351,049	\$33,053,733	(\$5,702,684)	-17.3%	\$151,796,519	\$157,057,346	(\$5,260,827)	-3.3%				
3	9/20/2025		\$114,544,525	\$122,908,642	(\$8,364,117)	-6.8%	\$26,829,948	\$25,947,843	\$882,106	3.4%	\$141,374,473	\$148,856,485	(\$7,482,012)	-5.0%				
4	9/27/2025		\$115,292,320	\$125,035,263	(\$9,742,943)	-7.8%	\$26,652,333	\$27,430,947	(\$778,615)	-2.8%	\$141,944,653	\$152,466,210	(\$10,521,558)	-6.9%				
5	10/4/2025		\$119,811,294	\$128,633,679	(\$8,822,385)	-6.9%	\$28,039,202	\$28,187,321	(\$148,119)	-0.5%	\$147,850,496	\$156,821,000	(\$8,970,504)	-5.7%				
6	10/11/2025		\$116,183,619	\$125,028,989	(\$8,845,370)	-7.1%	\$28,670,179	\$28,286,612	\$383,568	1.4%	\$144,853,798	\$153,315,601	(\$8,461,803)	-5.5%				
7	10/18/2025		\$116,611,250	\$125,779,402	(\$9,168,152)	-7.3%	\$29,871,581	\$29,102,741	\$768,840	2.6%	\$146,482,831	\$154,882,143	(\$8,399,312)	-5.4%				
8	10/25/2025		\$113,901,260	\$123,891,926	(\$9,990,666)	-8.1%	\$30,238,628	\$29,078,529	\$1,160,099	4.0%	\$144,139,888	\$152,970,455	(\$8,830,568)	-5.8%				
9	11/1/2025		\$114,138,994	\$126,641,903	(\$12,502,909)	-9.9%	\$32,019,928	\$26,910,117	\$5,109,811	19.0%	\$146,158,922	\$153,552,020	(\$7,393,099)	-4.8%				
10	11/8/2025		\$115,234,027	\$124,170,230	(\$8,936,203)	-7.2%	\$35,228,616	\$27,752,989	\$7,475,627	26.9%	\$150,462,643	\$151,923,219	(\$1,460,576)	-1.0%				
11	11/15/2025		\$113,859,651	\$120,282,442	(\$6,422,791)	-5.3%	\$40,294,402	\$28,004,665	\$12,289,738	43.9%	\$154,154,053	\$148,287,107	\$5,866,947	4.0%				
12	11/22/2025		\$116,939,423	\$127,481,870	(\$10,542,447)	-8.3%	\$26,018,449	\$29,527,842	(\$3,509,393)	-11.9%	\$142,957,872	\$157,009,712	(\$14,051,840)	-8.9%				
13	11/29/2025		\$116,128,680	\$128,114,304	(\$11,985,624)	-9.4%	\$27,559,661	\$31,208,493	(\$3,648,833)	-11.7%	\$143,688,341	\$159,322,797	(\$15,634,457)	-9.8%				
14	12/6/2025		\$117,931,555	\$129,005,761	(\$11,074,206)	-8.6%	\$31,015,787	\$33,641,998	(\$2,626,211)	-7.8%	\$148,947,342	\$162,647,759	(\$13,700,417)	-8.4%				
15	12/13/2025		\$118,994,838	\$129,032,767	(\$10,037,929)	-7.8%	\$42,294,884	\$33,473,828	\$8,821,057	26.4%	\$161,289,722	\$162,506,595	(\$1,216,873)	-0.7%				
16	12/20/2025		\$122,459,931	\$131,834,163	(\$9,374,232)	-7.1%	\$65,097,222	\$40,534,870	\$24,562,352	60.6%	\$187,557,153	\$172,369,033	\$15,188,120	8.8%				
17	12/27/2025		\$131,100,158	\$139,436,332	(\$8,336,174)	-6.0%	\$69,686,871	\$70,775,883	(\$1,089,013)	-1.5%	\$200,787,029	\$210,212,215	(\$9,425,187)	-4.5%				
18	1/3/2026		\$129,370,701	\$135,002,745	(\$5,632,044)	-4.2%	\$26,691,754	\$30,242,143	(\$3,550,389)	-11.7%	\$156,062,455	\$165,244,888	(\$9,182,433)	-5.6%				
19	1/10/2026		\$120,165,658	\$118,235,676	\$1,929,982	1.6%	\$25,104,651	\$27,173,028	(\$2,068,377)	-7.6%	\$145,270,309	\$145,408,704	(\$138,395)	-0.1%				
20	1/17/2026		\$117,446,614	\$124,082,184	(\$6,635,570)	-5.3%	\$25,507,245	\$29,452,444	(\$3,945,200)	-13.4%	\$142,953,859	\$153,534,628	(\$10,580,770)	-6.9%				
21	1/24/2026		\$112,784,480	\$115,207,108	(\$2,422,628)	-2.1%	\$25,139,399	\$24,417,907	\$721,492	3.0%	\$137,923,879	\$139,625,015	(\$1,701,137)	-1.2%				
22	1/31/2026		\$111,452,971	\$126,440,697	(\$14,987,726)	-11.9%	\$23,386,982	\$26,829,867	(\$3,442,886)	-12.8%	\$134,839,953	\$153,270,564	(\$18,430,612)	-12.0%				
23	2/7/2026		\$132,327,381	\$131,940,317	\$387,064	0.3%	\$25,394,134	\$27,669,724	(\$2,275,590)	-8.2%	\$157,721,515	\$159,610,041	(\$1,888,526)	-1.2%				
24	2/14/2026		\$124,752,857	\$126,302,353	(\$1,549,496)	-1.2%	\$25,821,566	\$28,231,416	(\$2,409,850)	-8.5%	\$150,574,423	\$154,533,769	(\$3,959,346)	-2.6%				
25	2/21/2026		\$125,219,187	\$124,133,591	\$1,085,596	0.9%	\$26,821,482	\$25,352,091	\$1,469,391	5.8%	\$152,040,669	\$149,485,682	\$2,554,987	1.7%				
26	2/28/2026		\$132,219,938	\$132,860,674	(\$640,736)	-0.5%	\$29,075,788	\$25,249,720	\$3,826,068	15.2%	\$161,295,726	\$158,110,394	\$3,185,332	2.0%				
27	3/7/2026		\$132,264,261	\$129,630,706	\$2,633,555	2.0%	\$28,476,954	\$25,563,504	\$2,913,450	11.4%	\$160,741,215	\$155,194,210	\$5,547,005	3.6%				
28	3/14/2026		\$131,368,384	\$126,899,944	\$4,468,440	3.5%	\$24,447,187	\$25,720,902	(\$1,273,715)	-5.0%	\$155,815,571	\$152,620,846	\$3,194,725	2.1%				
29	3/21/2026		\$122,463,970	\$126,146,850	(\$3,682,880)	-2.9%	\$23,329,833	\$27,251,439	(\$3,921,606)	-14.4%	\$145,793,803	\$153,398,289	(\$7,604,486)	-5.0%				
30	3/28/2026		\$123,640,655	\$125,537,110	(\$1,896,455)	-1.5%	\$24,400,168	\$25,966,459	(\$1,566,291)	-6.0%	\$148,040,823	\$151,503,569	(\$3,462,746)	-2.3%				
31	4/4/2026		\$128,164,944	\$128,699,265	(\$534,321)	-0.4%	\$25,322,687	\$22,685,781	\$2,636,907	11.6%	\$153,487,631	\$151,385,046	\$2,102,586	1.4%				
32	4/11/2026			\$125,021,039				\$23,899,263				\$148,920,302						
33	4/18/2026			\$125,819,679				\$23,423,256				\$149,242,935						
34	4/25/2026			\$123,667,107				\$22,847,993				\$146,515,100						
35	5/2/2026			\$127,478,849				\$22,489,293				\$149,968,142						
36	5/9/2026			\$124,060,557				\$22,654,683				\$146,715,240						
37	5/16/2026			\$123,454,261				\$23,013,535				\$146,467,796						
38	5/23/2026			\$124,450,979				\$23,096,001				\$147,546,980						
39	5/30/2026			\$117,782,082				\$23,002,825				\$140,784,907						
40	6/6/2026			\$119,112,929				\$23,155,730				\$142,268,659						



### Texas Lottery Fiscal Year Over Year Change in Sales

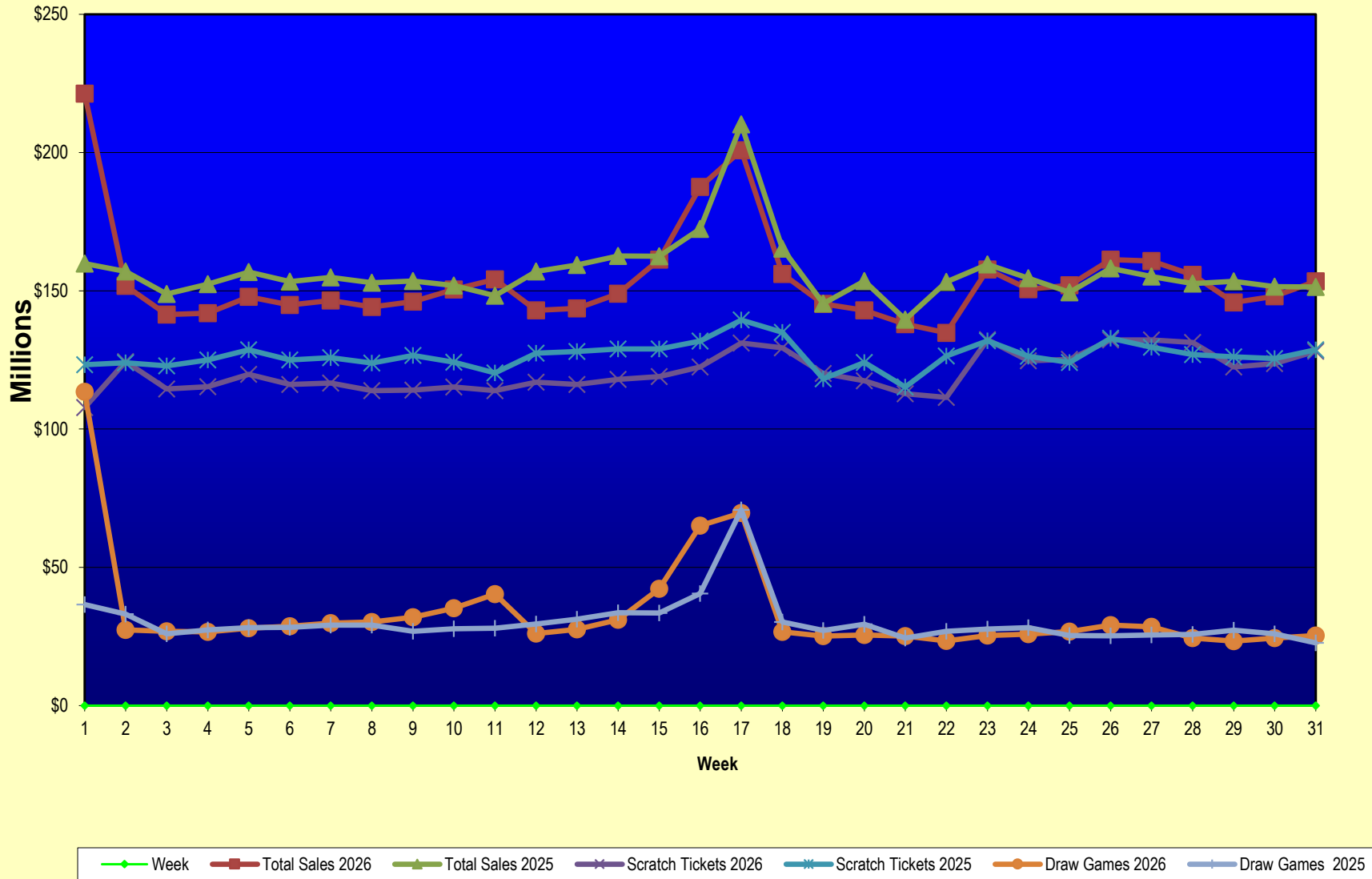

Note: Report is prepared on a Fiscal Year basis.

Texas Lottery  
Scratch Ticket Sales  
For the Week Ending 4/4/2026  
(Unaudited)

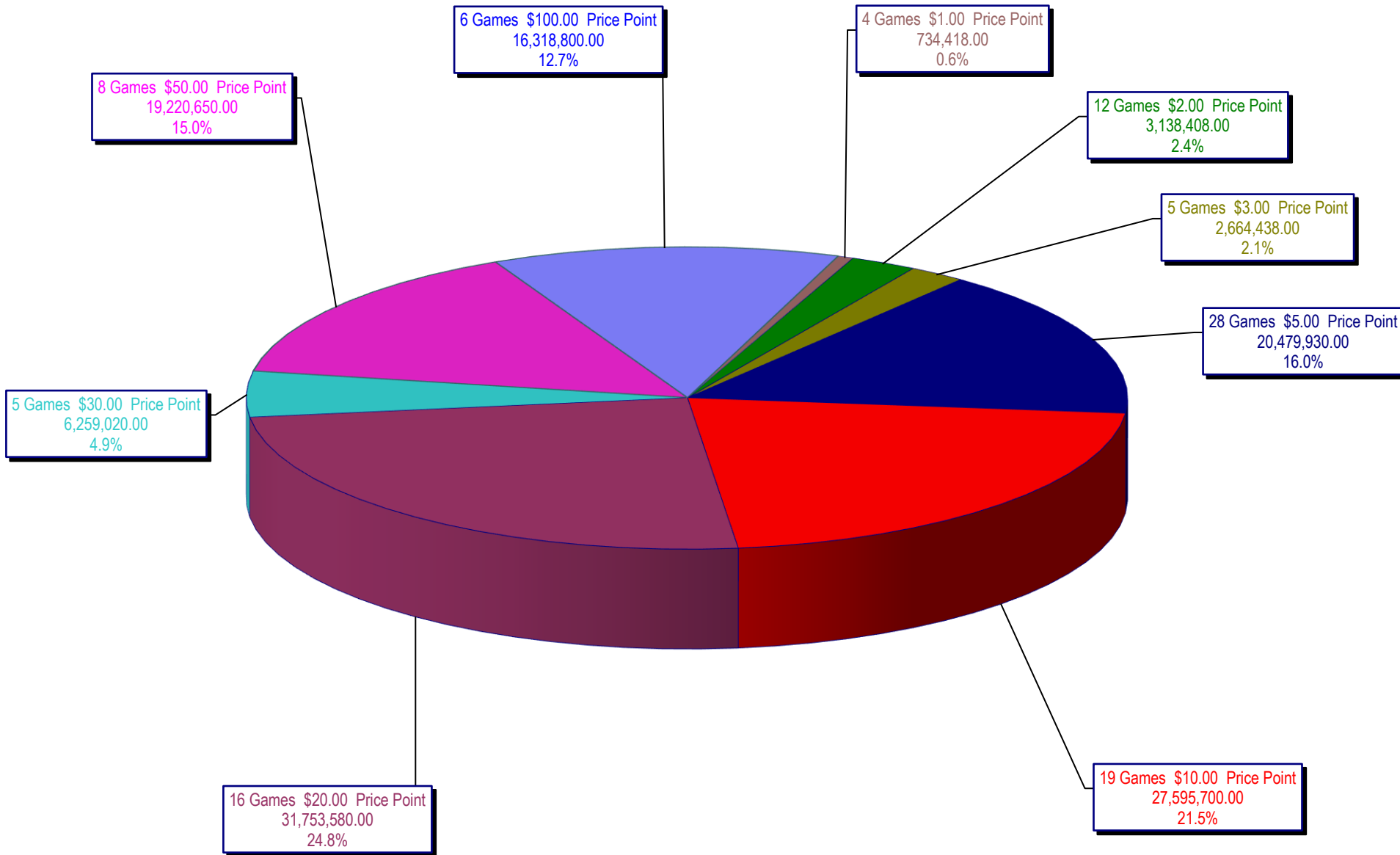

**Texas Lottery  
All Game Sales  
For the Week Ending 4/4/2026  
(Unaudited)**

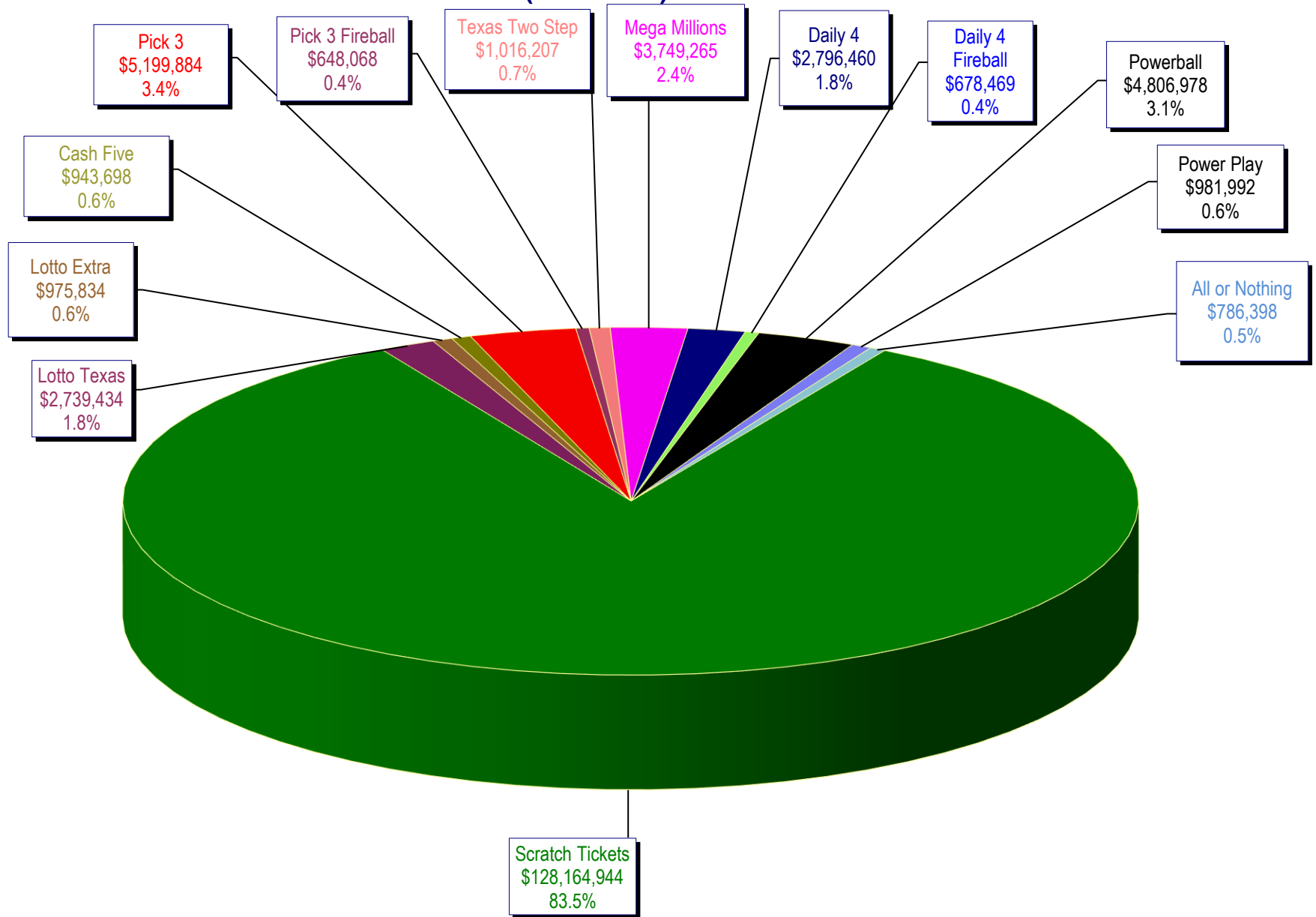

Texas Lottery - Weekly Sales Summary for FY 2026 (Unaudited)

Week Ended	Scratch Tickets	New Games & Dates	Lotto Texas	M	Jackpot	W	S	Lotto Extra	Pick 3	Pick 3 Fireball	Cash Five	Texas Two Step	Jackpot TH	Mega Millions	Jackpot T	F	Megaplier	MM Just the Jackpot	Daily 4	Daily 4 Fireball	Powerball	M	Jackpot	W	S	Power Play	All or Nothing	Total	Per Cap.
9/6/2025*	123,323,669	2683 (\$5.N); 2684 (\$10.N); 2685 (\$20.N) - 9/02/25	4,202,649	50.75	51.50	53.25	1,466,735	4,838,608	583,104	948,503	1,008,245	225	300	9,218,390	302	336	0	0	2,427,979	542,639	77,536,538	1.1	1.4	1.8	14,298,657	858,262	241,253,977	7.71	
9/13/2025	124,445,470	0	3,455,620	53.5	53.75	54.5	1,169,280	4,741,703	550,344	916,764	1,354,389	450	625	6,186,481	358	381	(212)	0	2,418,017	538,303	4,358,160	20	33	50	891,199	771,002	151,796,519	4.85	
9/20/2025	114,544,525	2686 (\$2.N); 2670 (\$5.N); 2688 (\$10.N); 2659 (\$50.N) - 9/15/25	3,500,490	55.25	55.75	56.75	1,171,985	4,690,941	536,403	912,741	874,271	200	225	6,363,965	400	423	0	0	2,391,656	520,098	4,217,640	64	81	99	879,321	770,438	141,374,473	4.52	
9/27/2025	115,292,320	0	3,416,712	57.75	58.75	60	1,167,404	4,552,467	526,161	912,664	887,319	300	200	6,337,158	451	474	0	0	2,327,541	509,453	4,354,461	113	127	145	898,514	762,480	141,944,653	4.54	
10/4/2025	119,811,294	0	3,459,906	60.5	61.25	62.5	1,192,819	4,889,299	568,278	928,358	982,552	225	300	6,731,909	497	520	(3)	0	2,507,490	560,048	4,522,515	160	174	195	928,637	787,394	147,850,496	4.73	
10/11/2025	116,183,619	2690 (\$5.N); 2691 (\$10.N) - 10/6/25	3,378,087	63.25	64.5	65	1,159,516	4,825,967	559,438	921,111	1,440,368	450	625	6,963,170	547	575	0	0	2,506,163	567,623	4,637,024	207	223	244	939,275	772,438	144,853,798	4.63	
10/18/2025	116,611,250	0	3,358,894	65.50	66.25	67	1,154,590	4,775,604	561,992	907,768	1,880,492	825	1,075	7,662,460	600	625	0	0	2,504,412	562,324	4,788,362	258	273	295	966,298	748,386	146,482,831	4.68	
10/25/2025	113,901,260	2692 (\$2.N); 2693 (\$5.N); 2671 (\$20.N) - 10/20/25	3,398,180	67.25	68	68.75	1,156,740	4,807,199	567,574	907,384	862,495	200	225	8,536,920	650	680	0	0	2,491,542	554,435	5,177,688	304	320	344	1,031,992	746,480	144,139,888	4.61	
11/1/2025	114,138,994	0	3,362,464	69.5	70.5	71	1,160,551	4,837,900	585,155	907,716	1,193,745	300	450	9,656,755	714	754	0	0	2,522,361	579,895	5,398,350	358	376	400	1,074,576	740,460	146,158,922	4.67	
11/8/2025	115,234,027	2696 (\$1.N); 2697 (\$3.N); 2698 (\$5.N); 2699 (\$10.N) - 11/3/25	3,386,393	72.75	73.75	75.25	1,161,401	4,867,368	583,660	894,010	1,048,356	625	200	12,280,385	800	843	0	0	2,525,482	577,729	5,984,760	419	438	467	1,170,751	748,322	150,462,643	4.81	
11/15/2025	113,859,651	0	3,396,610	75.75	76.75	78	1,153,885	4,685,748	554,061	874,875	811,070	250	200	16,798,300	900	980	0	0	2,393,981	539,658	7,011,922	490	512	546	1,350,024	724,268	154,154,053	4.93	
11/22/2025	116,939,423	2656 (\$2.N); 2701 (\$5.N); 2677 (\$50.N) - 11/17/25	1,907,200	5	5.25	5.5	705,324	4,633,061	574,628	882,044	856,693	200	275	4,184,745	50	60	0	0	2,412,478	560,677	7,170,762	570	593	629	1,386,346	744,492	142,957,872	4.57	
11/29/2025	116,128,680	0	1,916,007	5.75	6	6.25	710,731	4,624,101	557,190	870,921	1,237,156	425	625	4,278,280	70	80	0	0	2,357,548	530,829	8,190,170	654	681	719	1,556,900	729,828	143,688,341	4.59	
12/6/2025	117,931,555	2667 (\$5.N); 2705 (\$10.N); 2744 (\$20.N)	2,013,426	6.5	6.75	7	743,409	4,781,919	571,814	912,192	1,095,880	825	200	4,231,435	90	50	0	0	2,442,661	554,360	10,867,154	740	775	820	2,034,692	766,846	148,947,342	4.76	
12/13/2025	118,994,838	0	2,133,736	7.25	7.5	7.75	793,528	4,740,953	552,011	911,371	828,035	225	200	4,791,160	60	70	0	0	2,419,441	538,836	20,112,954	875	930	1.0	3,701,554	771,306	161,289,722	5.15	
12/20/2025	122,459,931	2622 (\$2.N); 2742 (\$5.N)	2,333,996	8	8.25	8.5	882,083	4,689,385	549,448	908,267	825,099	225	200	5,736,270	80	90	0	0	2,387,358	529,297	38,426,659	1.1	1.25	1.5	7,040,903	788,458	167,557,153	5.99	
12/27/2025	131,100,158	0	2,500,410	9	10.00	10.8	930,975	4,741,416	561,903	899,996	994,275	225	375	6,279,120	100	125	0	0	2,402,514	541,242	41,432,986	1.6	1.70	20	7,628,109	773,926	200,787,029	6.42	
1/3/2026	129,370,701	0	2,456,334	11.25	11.5	12.25	890,071	4,947,354	612,295	953,191	1,551,624	600	850	5,332,950	138	157	0	0	2,560,662	586,035	4,973,140	33	45	64	1,034,167	793,932	156,062,455	4.99	
1/10/2026	120,165,658	2711 (\$3.N); 2712 (\$5.N); 2713 (\$10.N); 2714 (\$20.N)	2,310,648	13	13.75	14.25	836,348	4,757,739	560,191	916,799	886,382	200	225	5,018,281	180	199	(12)	0	2,456,761	553,271	4,988,088	86	105	124	1,033,466	786,690	145,270,309	4.64	
1/17/2026	117,446,614	0	2,301,655	14.75	15.25	16	832,314	4,652,579	558,906	905,585	1,217,322	300	475	4,978,870	215	230	0	0	2,473,983	561,494	5,202,603	137	156	179	1,055,585	766,350	142,953,859	4.57	
1/24/2026	112,784,480	2710 (\$1.N); 2672 (\$2.N); 2689 (\$50.N)	2,271,656	16.5	17	17.75	826,677	4,445,793	534,996	883,338	1,873,942	650	900	5,064,945	250	266	0	0	2,381,552	530,581	4,636,647	193	209	20	951,992	737,280	137,923,879	4.41	
1/31/2026	111,452,971	0	2,125,894	18.25	18.5	19.25	774,265	4,487,642	546,685	857,446	1,816,397	1,125	1,375	4,816,135	285	303	0	0	2,328,129	526,981	3,549,326	30	43	57	751,510	706,572	134,839,953	4.31	
2/7/2026	132,327,381	2751 (\$5.N); 2636 (\$10.N); 2627 (\$100.N)	2,444,026	19.75	20.25	21.25	884,588	4,888,933	585,858	935,098	919,057	200	225	5,668,515	323	346	0	0	2,576,480	573,770	4,236,186	65	80	102	890,882	790,742	157,721,515	5.04	
2/14/2026	124,752,857	0	2,390,470	21.5	22.25	22.75	868,466	4,935,434	590,610	918,168	1,357,190	325	500	5,643,980	366	385	0	0	2,522,431	566,127	4,347,667	113	126	146	902,667	778,356	150,574,423	4.81	
2/21/2026	125,219,187	2720 (\$5.N); 2722 (\$20.N)	2,433,516	23	23.500	24.25	875,577	4,759,987	581,008	915,674	1,991,561	700	925	5,938,045	395	416	0	0	2,509,207	573,677	4,550,686	154	169	190	922,317	770,228	152,040,669	4.86	
2/28/2026	132,219,938	0	2,475,440	24.75	25.25	26	899,075	5,290,191	696,600	943,411	2,721,215	1,225	1,550	6,165,880	438	458	0	0	2,691,588	635,990	4,771,466	203	218	238	976,967	807,966	161,295,726	5.15	
3/7/2026	132,264,261	2646 (\$2.N); 2660 (\$5.N); 2632 (\$10.N)	2,509,109	26.25	27	27.75	899,299	5,146,916	643,546	940,098	3,020,530	1,950	2,440	6,556,080	473	496	0	0	2,629,368	609,553	3,903,123	249	20	35	823,684	795,648	160,741,215	5.14	
3/14/2026	131,368,384	0	2,670,080	28.5	29	30	914,553	4,901,337	600,669	919,867	920,182	200	200	5,266,365	533	50	0	0	2,546,138	585,041	3,644,032	46	58	75	775,192	794,728	155,815,571	4.91	

